



**CATLAB, LLC**  
19 Levesque Dr. #3  
Eliot, ME 03903  
207-200-9950  
ME OCP: MTF368

## Certificate of Analysis

<b>Client Name</b>	Highbrow Industries LLC - Manufacturing	<b>License Number</b>	AM544
<b>Address</b>	55 Topsham Fair Mall Rd. Topsham, ME 04086	<b>Phone</b>	(207) 356-9377
<b>Order ID</b>	2137	<b>Sample Type</b>	Semi-solid edibles
<b>Sample ID</b>	07840	<b>Strain</b>	THC Tincture Test 1 S:16977
<b>METRC Sample ID</b>	1A40D0300001451000017261	<b>Serving Mass (g)/ Package</b>	0.9385 / 30
<b>Date Received</b>	07/14/2023	<b>Collected Sample Weight</b>	8
<b>Date/Time of Collection</b>	07/12/2023 02:20 PM	<b>Collected By</b>	Highbrow
		<b>Date Generated</b>	07/18/2023

### Summary of Results

Homogeneity Profile	
%RSD THC	0.262
%RSD CBD	N/A
Pass/Fail	Pass
Pass/Fail Limit is 15%	

Potency Profile	
Cannabinoid	Result mg/g
CBDV	< RL
THCV	0.0291
CBDA	< RL
CBD	< RL
CBG	0.0873
CBN	0.0318
CBGA	< RL
CBC	0.0447
exoTHC	< RL
$\Delta^9$ -THC	3.42
$\Delta^8$ THC	< RL
THCA	< RL
Total CBD mg/g	<RL
Total THC mg/g	3.42   Pass
Total CBD (mg/serving)	<RL
Total CBD (mg/package)	<RL
Total THC (mg/serving)	3.21
Total THC (mg/package)	96.4

Edibles Total THC Uncertainty: +/- 5.0% for 10mg Serving or 100mg Package

**DISCLAIMER:** mg/L=ppm,  $\mu$ g/L=ppb, "<" denotes "less than", TNTC = Too Numerous To Count. This report of analysis may not be modified in any way, or reproduced except in full, without written approval from CATLAB, LLC. Results as reported relate only to samples as submitted on the chain of custody. All sample results are based on samples as they are received. Not all potential/existing hazards were tested. Unless otherwise noted, analyses were performed without significant modifications and QC met the quality standards outlined in the methods reported. Measurement uncertainty is available upon request. The Reporting Limit (RL) is the lowest level of an analyte that can be accurately recovered from the matrix of interest. The Regulatory Limits (or Action Levels) for adult use mandatory testing samples are set by the Maine Office of Cannabis Policy (OCP). Total THC = D-9-THC + (THCA x 0.877). Total CBD = CBD + (CBDA x 0.877).



**CATLAB, LLC**  
19 Levesque Dr. #3  
Eliot, ME 03903  
207-200-9950  
ME OCP: MTF368

## Certificate of Analysis

<b>Client Name</b>	Highbrow Industries LLC - Manufacturing	<b>License Number</b>	AM544
<b>Address</b>	55 Topsham Fair Mall Rd. Topsham, ME 04086	<b>Phone</b>	(207) 356-9377
<b>Order ID</b>	2137	<b>Sample Type</b>	Semi-solid edibles
<b>Sample ID</b>	07840	<b>Strain</b>	THC Tincture Test 1 S:16977
<b>METRC Sample ID</b>	1A40D0300001451000017261	<b>Serving Mass (g)/ Package</b>	0.9385 / 30
<b>Date Received</b>	07/14/2023	<b>Collected Sample Weight</b>	8
<b>Date/Time of Collection</b>	07/12/2023 02:20 PM	<b>Collected By</b>	Highbrow
		<b>Date Generated</b>	07/18/2023

### Homogeneity

**Date Analyzed:** 7/18/23  
**Instrument:** UPLC CAT-0002

**Prep Date:** 7/17/23  
**Method:** SOP-QA-0014

**Analyst:** KB

Analyte	Finding (mg/g)
Total THC Replicate 1	3.42
Total THC Replicate 2	3.43
Total THC Replicate 3	3.41
%RSD THC	0.262

### Potency

**Date Analyzed:** 7/18/23  
**Instrument:** UPLC CAT-0002/CAT-0151

**Prep Date:** 7/17/23  
**Method:** SOP-QA-0016

**Analyst:** KB

Potency	Result %	Result (mg/g)	Result (mg/serving)	Result (mg/package)	RL (mg/g)
CBDV	< RL	< RL	N/A	N/A	0.0244
THCV	0.00291	0.0291	0.0273	0.820	0.0244
CBDA	< RL	< RL	N/A	N/A	0.0244
CBD	< RL	< RL	N/A	N/A	0.0244
CBG	0.00873	0.0873	0.0820	2.46	0.0244
CBN	0.00318	0.0318	0.0299	0.896	0.0244
CBGA	< RL	< RL	N/A	N/A	0.0244
CBC	0.00447	0.0447	0.0420	1.26	0.0244
exoTHC	< RL	< RL	N/A	N/A	0.0244
Δ9-THC	0.342	3.42	3.21	96.4	0.0244
Δ8THC	< RL	< RL	N/A	N/A	0.0244
THCA	< RL	< RL	N/A	N/A	0.0244

**DISCLAIMER:** mg/L=ppm, µg/L=ppb, "<" denotes "less than", TNTC = Too Numerous To Count. This report of analysis may not be modified in any way, or reproduced except in full, without written approval from CATLAB, LLC. Results as reported relate only to samples as submitted on the chain of custody. All sample results are based on samples as they are received. Not all potential/existing hazards were tested. Unless otherwise noted, analyses were performed without significant modifications and QC met the quality standards outlined in the methods reported. Measurement uncertainty is available upon request. The Reporting Limit (RL) is the lowest level of an analyte that can be accurately recovered from the matrix of interest. The Regulatory Limits (or Action Levels) for adult use mandatory testing samples are set by the Maine Office of Cannabis Policy (OCP). Total THC = D-9-THC + (THCA x 0.877). Total CBD = CBD + (CBDA x 0.877).



**CATLAB, LLC**  
19 Levesque Dr. #3  
Eliot, ME 03903  
207-200-9950  
ME OCP: MTF368

## Certificate of Analysis

<b>Client Name</b>	Highbrow Industries LLC - Manufacturing	<b>License Number</b>	AM544
<b>Address</b>	55 Topsham Fair Mall Rd. Topsham, ME 04086	<b>Phone</b>	(207) 356-9377
<b>Order ID</b>	2137	<b>Sample Type</b>	Semi-solid edibles
<b>Sample ID</b>	07840	<b>Strain</b>	THC Tincture Test 1 S:16977
<b>METRC Sample ID</b>	1A40D0300001451000017261	<b>Serving Mass (g)/ Package</b>	0.9385 / 30
<b>Date Received</b>	07/14/2023	<b>Collected Sample Weight</b>	8
<b>Date/Time of Collection</b>	07/12/2023 02:20 PM	<b>Collected By</b>	Highbrow
		<b>Date Generated</b>	07/18/2023

Deisy Peña-Romero Lab Director



**CATLAB, LLC**  
19 Levesque Dr. #3  
Eliot, ME 03903  
207-200-9950  
ME OCP: MTF368

## Certificate of Analysis

<b>Client Name</b>	Highbrow Industries LLC - Manufacturing	<b>License Number</b>	AM544
<b>Address</b>	55 Topsham Fair Mall Rd. Topsham, ME 04086	<b>Phone</b>	(207) 356-9377
<b>Order ID</b>	2137	<b>Sample Type</b>	Semi-solid edibles
<b>Sample ID</b>	07841	<b>Strain</b>	THC Tincture Test 2 S:16977
<b>METRC Sample ID</b>	1A40D0300001451000017262	<b>Serving Mass (g)/ Package</b>	0.9367 / 30
<b>Date Received</b>	07/14/2023	<b>Collected Sample Weight</b>	8
<b>Date/Time of Collection</b>	07/12/2023 02:20 PM	<b>Collected By</b>	Highbrow
		<b>Date Generated</b>	07/18/2023

### Summary of Results

Homogeneity Profile	
%RSD THC	0.643
%RSD CBD	N/A
Pass/Fail	Pass
Pass/Fail Limit is 15%	

Potency Profile	
Cannabinoid	Result mg/g
CBDV	< RL
THCV	0.0316
CBDA	< RL
CBD	< RL
CBG	0.0942
CBN	0.0303
CBGA	< RL
CBC	0.0465
exoTHC	< RL
$\Delta^9$ -THC	3.46
$\Delta^8$ THC	< RL
THCA	< RL
Total CBD mg/g	<RL
Total THC mg/g	3.46   Pass
Total CBD (mg/serving)	<RL
Total CBD (mg/package)	<RL
Total THC (mg/serving)	3.24
Total THC (mg/package)	97.1

Edibles Total THC Uncertainty: +/- 5.0% for 10mg Serving or 100mg Package

**DISCLAIMER:** mg/L=ppm, µg/L=ppb, "<" denotes "less than", TNTC = Too Numerous To Count. This report of analysis may not be modified in any way, or reproduced except in full, without written approval from CATLAB, LLC. Results as reported relate only to samples as submitted on the chain of custody. All sample results are based on samples as they are received. Not all potential/existing hazards were tested. Unless otherwise noted, analyses were performed without significant modifications and QC met the quality standards outlined in the methods reported. Measurement uncertainty is available upon request. The Reporting Limit (RL) is the lowest level of an analyte that can be accurately recovered from the matrix of interest. The Regulatory Limits (or Action Levels) for adult use mandatory testing samples are set by the Maine Office of Cannabis Policy (OCP). Total THC = D-9-THC + (THCA x 0.877). Total CBD = CBD + (CBDA x 0.877).



**CATLAB, LLC**  
19 Levesque Dr. #3  
Eliot, ME 03903  
207-200-9950  
ME OCP: MTF368

## Certificate of Analysis

<b>Client Name</b>	Highbrow Industries LLC - Manufacturing	<b>License Number</b>	AM544
<b>Address</b>	55 Topsham Fair Mall Rd. Topsham, ME 04086	<b>Phone</b>	(207) 356-9377
<b>Order ID</b>	2137	<b>Sample Type</b>	Semi-solid edibles
<b>Sample ID</b>	07841	<b>Strain</b>	THC Tincture Test 2 S:16977
<b>METRC Sample ID</b>	1A40D0300001451000017262	<b>Serving Mass (g)/ Package</b>	0.9367 / 30
<b>Date Received</b>	07/14/2023	<b>Collected Sample Weight</b>	8
<b>Date/Time of Collection</b>	07/12/2023 02:20 PM	<b>Collected By</b>	Highbrow
		<b>Date Generated</b>	07/18/2023

### Homogeneity

**Date Analyzed:** 7/18/23  
**Instrument:** UPLC CAT-0002

**Prep Date:** 7/17/23  
**Method:** SOP-QA-0014

**Analyst:** KB

Analyte	Finding (mg/g)
Total THC Replicate 1	3.46
Total THC Replicate 2	3.41
Total THC Replicate 3	3.43
%RSD THC	0.643

### Potency

**Date Analyzed:** 7/18/23  
**Instrument:** UPLC CAT-0002/CAT-0151

**Prep Date:** 7/17/23  
**Method:** SOP-QA-0016

**Analyst:** KB

Potency	Result %	Result (mg/g)	Result (mg/serving)	Result (mg/package)	RL (mg/g)
CBDV	< RL	< RL	N/A	N/A	0.0244
THCV	0.00316	0.0316	0.0296	0.888	0.0244
CBDA	< RL	< RL	N/A	N/A	0.0244
CBD	< RL	< RL	N/A	N/A	0.0244
CBG	0.00942	0.0942	0.0882	2.65	0.0244
CBN	0.00303	0.0303	0.0284	0.852	0.0244
CBGA	< RL	< RL	N/A	N/A	0.0244
CBC	0.00465	0.0465	0.0436	1.31	0.0244
exoTHC	< RL	< RL	N/A	N/A	0.0244
Δ9-THC	0.346	3.46	3.24	97.1	0.0244
Δ8THC	< RL	< RL	N/A	N/A	0.0244
THCA	< RL	< RL	N/A	N/A	0.0244

**DISCLAIMER:** mg/L=ppm, µg/L=ppb, "<" denotes "less than", TNTC = Too Numerous To Count. This report of analysis may not be modified in any way, or reproduced except in full, without written approval from CATLAB, LLC. Results as reported relate only to samples as submitted on the chain of custody. All sample results are based on samples as they are received. Not all potential/existing hazards were tested. Unless otherwise noted, analyses were performed without significant modifications and QC met the quality standards outlined in the methods reported. Measurement uncertainty is available upon request. The Reporting Limit (RL) is the lowest level of an analyte that can be accurately recovered from the matrix of interest. The Regulatory Limits (or Action Levels) for adult use mandatory testing samples are set by the Maine Office of Cannabis Policy (OCP). Total THC = D-9-THC + (THCA x 0.877). Total CBD = CBD + (CBDA x 0.877).



**CATLAB, LLC**  
19 Levesque Dr. #3  
Eliot, ME 03903  
207-200-9950  
ME OCP: MTF368

## Certificate of Analysis

<b>Client Name</b>	Highbrow Industries LLC - Manufacturing	<b>License Number</b>	AM544
<b>Address</b>	55 Topsham Fair Mall Rd. Topsham, ME 04086	<b>Phone</b>	(207) 356-9377
<b>Order ID</b>	2137	<b>Sample Type</b>	Semi-solid edibles
<b>Sample ID</b>	07841	<b>Strain</b>	THC Tincture Test 2 S:16977
<b>METRC Sample ID</b>	1A40D0300001451000017262	<b>Serving Mass (g)/ Package</b>	0.9367 / 30
<b>Date Received</b>	07/14/2023	<b>Collected Sample Weight</b>	8
<b>Date/Time of Collection</b>	07/12/2023 02:20 PM	<b>Collected By</b>	Highbrow
		<b>Date Generated</b>	07/18/2023

Deisy Peña-Romero Lab Director

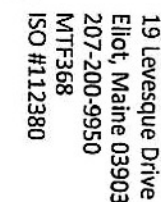

**CATLAB, LLC CHAIN OF CUSTODY RECORD**

Ocker  
2137

Page 1 of 1

Report To:

Cultivator or Mfg Name: Highcross Industries LLC

Email Address (for results):

**Submittal Type**

Adult Use: ☒ R&D: ☐ Medical: ☐

Personal/Other: ☐

New Customer Information						Analyses Requested						
Address:		Billing Address (if different):										
City, State:												
Zip Code:												
Phone:		Cultivator or Mfg License or Reg Number:	AMS44								Sold only	Signature (optional)

[illegible]

Comments, special instructions, or temperature requirements:

\*Sample types: flower, wet/frozen flower, trim, concentrate, CO<sub>2</sub>/solvent based concentrate, edible, capsule, tincture, or 'other'

**\*\*For edibles, tinctures, and capsules please include serving size and servings per package information**

\*\*\*Potency analysis tests Δ-9-THC, THCA, CBD, CBG, CBN, CBDA, THCV, CBDV, CBC, CBGA, exoTHC, Δ-8-THC

<p>**For edibles, tinctures, and capsules please include serving size and servings per package information</p>		<p>Received in field by (print):</p>		<p>Date: 7/14</p>	
<p>***Potency analysis tests Δ-9-THC, THCA, CBD, CBG, CBN, CBDA, THCV, CBDV, CBC, CBGA, exoTHC, Δ-8-THC</p>		<p>Signature: <i>WJ</i></p>		<p>Time: 11:30</p>	
<p>Samples collected by (print): <i>Maria S. Gammon</i></p>		<p>Received at Lab by (print): <i>Jocelyn</i></p>		<p>Date: 7/14/23</p>	
<p>Signature: <i>Maria S. Gammon</i></p>		<p>Signature: <i>Jocelyn</i></p>		<p>Time: 3:30</p>	





METRC®

**MARIJUANA TRANSPORTATION MANIFEST**

All sales transactions are to be completed prior to transportation of any MARIJUANA. The receiving entity may reject product delivered, but amount delivered must be limited to amount agreed upon in prior sales transaction.

<b>Manifest No.</b>	<b>0000568021</b>	<b>Date Created</b>	<b>7/14/2023 11:31 AM</b>
<b>Originating Entity</b>	HIGHBROW INDUSTRIES LLC		<b>For Agency Use Only</b>
<b>Originating License Number</b>	AM544		
<b>Address of Originating Entity</b>	55 TOPSHAM FAIR MALL RD TOPSHAM, ME 04086-1729 County: SAGadahoc		
<b>Phone No. of Originating Entity</b>			
<b>1. Destination</b>	CATLAB, LLC	<b>Destination Phone No.</b>	
<b>Destination License Number</b>	TF368	<b>Date and Approx. Time of Departure</b>	7/14/2023 11:30 AM
<b>Address of Destination</b>	19 LEVESQUE DRIVE SUITES 3 AND 5 ELIOT, ME 03903-2079 County: YORK	<b>Date and Approx. Time of Arrival</b>	7/14/2023 11:30 PM
		<b>Date/Time Received</b>	7/14 1130
<b>Route to be Traveled</b> Get on I-295 S from Topsham Fair Mall Rd and ME-196 W/Lewiston Rd 4 min (1.2 mi)  Head southeast  92 ft  Turn left toward Topsham Fair Mall Rd  404 ft  Turn right toward Topsham Fair Mall Rd  79 ft  Turn left onto Topsham Fair Mall Rd  0.2 mi  Use the left 2 lanes to turn left onto ME-196 W/Lewiston Rd  0.4 mi  Turn left to merge onto I-295 S  0.5 mi  Follow I-295 S and I-95 S to ME-236 N in Kittery. Take exit 2 from I-95 S 1 hr 4 min (73.2 mi)  Merge onto I-295 S Toll road  31.0 mi  Merge onto I-95 S Toll road  41.6 mi  Take exit 2 for ME-236 toward US-1/Kittery  0.5 mi  Follow ME-236 N to your destination in Eliot 4 min (2.2 mi)  Turn left onto ME-236 N (signs for Eliot/S. Berwick)  2.1 mi		<b>Notes:</b> details for extenuating circumstances (e.g., road closure, flat tire, etc.)	





## MARIJUANA TRANSPORTATION MANIFEST

All sales transactions are to be completed prior to transportation of any MARIJUANA. The receiving entity may reject product delivered, but amount delivered must be limited to amount agreed upon in prior sales transaction.

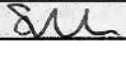
<b>Manifest No.</b>	<b>0000568021</b>	<b>Date Created</b>	<b>7/14/2023 11:31 AM</b>
Turn left onto Levesque Dr 466 ft Turn left 75 ft Turn left 105 ft CATLAB LLC 19 Levesque Dr, Eliot, ME 03903			
<b>1. Outbound Transporter</b>	HIGHBROW INDUSTRIES LLC	<b>No Layover Scheduled</b>	
<b>Transporter License Number</b>	AM544		
<b>Address of Transporter</b>	55 TOPSHAM FAIR MALL RD TOPSHAM, ME 04086-1729 County: SAGadahoc		
<b>Contact Phone No. for Inquiries: 2074022904</b>			
<b>Name of Person Transporting</b>	Sydney Noyes	<b>Employee ID of Driver</b>	IIC5641
<b>State Driver's License No.</b>	MA: S9683341	<b>Signature of Person Transporting</b>	
<b>Make, Model, License Plate No.</b>	TOYOTA RAV4 CATLAB	<b>Leg of Layover Trip</b>	
<b>1. Package I Shipped</b>	<b>Production Batch No.</b>	<b>Item Name</b>	<b>Quantity</b>
1A40D0300001451000017262 Lab Test: SubmittedForTesting		Highbrow THC Tincture (Edible (Liquid/Tincture))	Shp: 8.0000 ea
<b>Item Details</b>	Vol: 30 ml		
<b>Source Harvest</b>	(1)Harvest 10/21/2021 - Koffee Face, 2021-04-12-2C (Drying)-H, Flower - 11-9-20 - Jawa Pie, Flower - 11-9-20 - Koffee Face, Flower - 11-9-20 - Tripoli Wicked x Clementine, Flower - 11-9-20 - Wedding Pie, Flower - 12-7-20 - Gelato 33 #14, Flower - 12-7-20 - Koffee Face, Flower - 12-7-20 - Miracle Alien Cookies #2, Flower - 12-7-20 - Miracle Alien Cookies #6, Flower - 12-7-20 - Miracle Alien Cookies #7, Flower - 12-7-20 - Terpin Station, Harvest - 4/22/21 - Gelato 33 #14, Harvest - 4/22/21 - Gelato 33 #25, Harvest - 4/22/21 - MAC #10, Harvest - 4/22/21 - MAC #2, Harvest - 4/22/21 - MAC #6, Harvest - 4/22/21 - MAC #7, Harvest - 4/22/21 - Memberberry, Harvest - 4/22/21 - Mimosa, Harvest - 4/22/21 - Purple Diesel, Harvest - 5-6-2021 - Purple Diesel, Harvest 02/28/2022 - Brandywine, Harvest 02/28/2022 - Conspiracy Kush #2, Harvest 02/28/2022 - Conspiracy Kush #2(2), Harvest 02/28/2022 - False Teeth, Harvest 02/28/2022 - KLP, Harvest 02/28/2022 - MAC 10, Harvest 02/28/2022 - Memberberry, ...		
<b>Source Package(s)</b>	1A40D0300001451000016977		
<b>Source Production Batch</b>	Batch #19		
<b>Req'd Lab Test Batches</b>	Homogeneity, Potency (Infused)		
<b>2. Package I Shipped</b>	<b>Production Batch No.</b>	<b>Item Name</b>	<b>Quantity</b>
1A40D0300001451000017261 Lab Test: SubmittedForTesting		Highbrow THC Tincture (Edible (Liquid/Tincture))	Shp: 8.0000 ea
<b>Item Details</b>	Vol: 30 ml		
<b>Source Harvest</b>	(1)Harvest 10/21/2021 - Koffee Face, 2021-04-12-2C (Drying)-H, Flower - 11-9-20 - Jawa Pie, Flower - 11-9-20 - Koffee Face, Flower - 11-9-20 - Tripoli Wicked x Clementine, Flower - 11-9-20 - Wedding Pie, Flower - 12-7-20 - Gelato 33 #14, Flower - 12-7-20 - Koffee Face, Flower - 12-7-20 - Miracle Alien Cookies #2, Flower - 12-7-20 - Miracle Alien Cookies #6, Flower - 12-7-20 - Miracle Alien Cookies #7, Flower - 12-7-20 - Terpin Station, Harvest - 4/22/21 - Gelato 33 #14, Harvest - 4/22/21 - Gelato 33 #25, Harvest - 4/22/21 - MAC #10, Harvest - 4/22/21 - MAC #2, Harvest - 4/22/21 - MAC #6, Harvest - 4/22/21 - MAC #7, Harvest - 4/22/21 - Memberberry, Harvest - 4/22/21 - Mimosa, Harvest - 4/22/21 - Purple Diesel, Harvest - 5-6-2021 - Purple Diesel, Harvest 02/28/2022 - Brandywine, Harvest 02/28/2022 - Conspiracy Kush #2, Harvest 02/28/2022 - Conspiracy Kush #2(2), Harvest 02/28/2022 - False Teeth, Harvest 02/28/2022 - KLP, Harvest 02/28/2022 - MAC 10, Harvest 02/28/2022 - Memberberry, ...		
<b>Source Package(s)</b>	1A40D0300001451000016977		
<b>Source Production Batch</b>	Batch #19		
<b>Req'd Lab Test Batches</b>	Homogeneity, Potency (Infused)		



METRC®

**MARIJUANA TRANSPORTATION MANIFEST**

All sales transactions are to be completed prior to transportation of any MARIJUANA. The receiving entity may reject product delivered, but amount delivered must be limited to amount agreed upon in prior sales transaction.

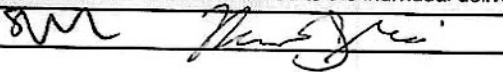
Manifest No.	0000568021	Date Created	7/14/2023 11:31 AM
PRODUCT REJECTION (if only a portion of shipment is rejected, circle that portion above)			
Name of Person Receiving or Rejecting Product	Jed Gaddis		
I confirm that the contents of this shipment match weight records entered above, and I agree to take custody of those portions of this shipment <i>not</i> circled above. Those portions circled were returned to the individual delivering this shipment.			
Signature		Date	7/14 7/14/23
Signature of individual taking receipt of rejected portion of this shipment			

# **Sample Receipt Condition Report**

CATLAB, LLC

Order ID: 2137

Samples Received Via: ☒ CATLAB Sampler/Courier ☐ Licensee ☐ Certified Sampler

Custody Seals Present and Intact on Transport Container: ☒ Yes ☐ No ☐ N/A Comments: \_\_\_\_\_

Custody Seals Present and Intact on Sample Containers: ☐ Yes ☐ No ☐ N/A Comments: \_\_\_\_\_

Type of submittal: ☐ Medical ☒ Adult Use ☐ Other Comments: \_\_\_\_\_

Receipt Temp: \_\_\_\_\_ Humidity: \_\_\_\_\_ If needed, ice present? Y / N Ambient: ☒

Samples Received			
	# of Samples	# of Containers	Notes:
Flower			
Trim			
Pre-Roll			
Infused Pre-Roll			
Retail Units			
Concentrate			
Infused Edibles	2	16	Tincture
Solid Batch			
Liquid Batch			

Proper Sample Containers/Enough Sample?	<input checked="" type="checkbox"/> Y / <input type="checkbox"/> N / <input type="checkbox"/> NA	Comments:
Analysis Marked on COC Match Bottles Rec'd?	<input checked="" type="checkbox"/> Y / <input type="checkbox"/> N / <input type="checkbox"/> NA	Comments:
Date/Time/ID on Samples Match COC?	<input checked="" type="checkbox"/> Y / <input type="checkbox"/> N / <input type="checkbox"/> NA	Comments:
Rushes Communicates to analyst in writing?	<input type="checkbox"/> Y / <input checked="" type="checkbox"/> N / <input type="checkbox"/> NA	Comments:
Sample tampered, manipulated, adulterated or contaminated?	<input type="checkbox"/> Y / <input checked="" type="checkbox"/> N / <input type="checkbox"/> NA	Comments:
AUMP Sample size by Batch Size OK?	<input checked="" type="checkbox"/> Y / <input type="checkbox"/> N / <input type="checkbox"/> NA	Comments:
Samples collected in the manner required by OMP?	<input checked="" type="checkbox"/> Y / <input type="checkbox"/> N / <input type="checkbox"/> NA	Comments:
Transport Manifest Received?	<input checked="" type="checkbox"/> Y / <input type="checkbox"/> N / <input type="checkbox"/> NA	Comments:
Samples Received in Metrc?	<input checked="" type="checkbox"/> Y / <input type="checkbox"/> N / <input type="checkbox"/> NA	Comments:

Initials/Date: JS 7/14/23

Notes/Comments:

Reviewer's Checklist	
<input checked="" type="checkbox"/> Client ID/Contact <input checked="" type="checkbox"/> Reporting Instructions <input checked="" type="checkbox"/> Rushes Communicated <input checked="" type="checkbox"/> Temp, Condition OK <input checked="" type="checkbox"/> Sample ID/Date/Time <input checked="" type="checkbox"/> Matrix <input checked="" type="checkbox"/> TAT Correct <input checked="" type="checkbox"/> Correct Analyses	<b>If Adult Use:</b> <input checked="" type="checkbox"/> Logged in Metrc <input type="checkbox"/> Transfer Manifest <b>If CATLAB Samples:</b> <input type="checkbox"/> Sampling Form <input type="checkbox"/> Attestation Form
Initials: <u>IG</u> Date: <u>7/17/23</u>	