



CATLAB, LLC
19 Levesque Dr. #3
Eliot, ME 03903
207-200-9950
ME OCP: MTF368

Certificate of Analysis

Client Name	Blue Sky	License Number	AM309
Address	1385 Mercer Rd. Mercer, ME 04957	Phone	(207)587-2092
Order ID	1567	Sample Type	Concentrate CO ₂ / Solvent
Sample ID	05828	Strain	BSTK Batter 3722
METRC Sample ID	1A40D0300000FA1000003722	Serving Mass (g)/ Package	/
Date Received	02/27/2023	Collected Sample Weight	7 g
Date/Time of Collection	02/27/2023 09:15 AM	Collected By	Bluesky Lab
		Date Generated	03/06/2023

Summary of Results

Filth and Foreign Materials Screening	
All Results	Pass

Microbiological Screening	
All Results	Pass

Residual Solvents Screening	
All Results	Pass

Pesticides Screening	
All Results	Pass

Homogeneity Profile	
%RSD THC	1.14
%RSD CBD	N/A
Pass/Fail	Pass
Pass/Fail Limit is 15%	

Potency Profile	
Cannabinoid	Result mg/g
CBDV	< RL
THCV	2.42
CBDA	1.30
CBD	< RL
CBG	2.20
CBN	1.68
CBGA	8.99
CBC	< RL
exoTHC	< RL
Δ9-THC	127
Δ8THC	1.02
THCA	633
Total Cannabinoids %	77.7
Total CBD mg/g	1.14
Total THC mg/g	682
Total CBD %	0.114
Total THC %	68.2

DISCLAIMER: mg/L=ppm, µg/L=ppb, "<" denotes "less than", TNTC = Too Numerous To Count. This report of analysis may not be modified in any way, or reproduced except in full, without written approval from CATLAB, LLC. Results as reported relate only to samples as submitted on the chain of custody. All sample results are based on samples as they are received. Not all potential/existing hazards were tested. Unless otherwise noted, analyses were performed without significant modifications and QC met the quality standards outlined in the methods reported. Measurement uncertainty is available upon request. The Reporting Limit (RL) is the lowest level of an analyte that can be accurately recovered from the matrix of interest. The Regulatory Limits (or Action Levels) for adult use mandatory testing samples are set by the Maine Office of Cannabis Policy (OCP). Total THC = Δ9-THC + (THCA x 0.877). Total CBD = CBD + (CBDA x 0.877).



CATLAB, LLC
19 Levesque Dr. #3
Eliot, ME 03903
207-200-9950
ME OCP: MTF368

Certificate of Analysis

Client Name	Blue Sky	License Number	AM309
Address	1385 Mercer Rd. Mercer, ME 04957	Phone	(207)587-2092
Order ID	1567	Sample Type	Concentrate CO ₂ / Solvent
Sample ID	05828	Strain	BSTK Batter 3722
METRC Sample ID	1A40D0300000FA1000003722	Serving Mass (g)/ Package	/
Date Received	02/27/2023	Collected Sample Weight	7 g
Date/Time of Collection	02/27/2023 09:15 AM	Collected By	Bluesky Lab
		Date Generated	03/06/2023

Homogeneity

Date Analyzed: 3/2/23
Instrument: UPLC CAT-0002

Prep Date: 2/28/23
Method: SOP-QA-0014

Analyst: AC

Analyte	Finding (mg/g)
Total THC Replicate 1	682
Total THC Replicate 2	697
Total THC Replicate 3	694
%RSD THC	1.14

Potency

Date Analyzed: 3/2/23
Instrument: UPLC CAT-0002/CAT-0151

Prep Date: 2/28/23
Method: SOP-QA-0016

Analyst: AC

Potency	Result %	Result (mg/g)	RL (mg/g)
CBDV	< RL	< RL	0.214
THCV	0.242	2.42	0.214
CBDA	0.130	1.30	0.214
CBD	< RL	< RL	0.214
CBG	0.220	2.20	0.214
CBN	0.168	1.68	0.214
CBGA	0.899	8.99	0.214
CBC	< RL	< RL	0.214
exoTHC	< RL	< RL	0.214
Δ9-THC	12.7	127	0.214
Δ8THC	0.102	1.02	0.214
THCA	63.3	633	0.214

DISCLAIMER: mg/L=ppm, µg/L=ppb, "<" denotes "less than", TNTC = Too Numerous To Count. This report of analysis may not be modified in any way, or reproduced except in full, without written approval from CATLAB, LLC. Results as reported relate only to samples as submitted on the chain of custody. All sample results are based on samples as they are received. Not all potential/existing hazards were tested. Unless otherwise noted, analyses were performed without significant modifications and QC met the quality standards outlined in the methods reported. Measurement uncertainty is available upon request. The Reporting Limit (RL) is the lowest level of an analyte that can be accurately recovered from the matrix of interest. The Regulatory Limits (or Action Levels) for adult use mandatory testing samples are set by the Maine Office of Cannabis Policy (OCP). Total THC = D-9-THC + (THCA x 0.877). Total CBD = CBD + (CBDA x 0.877).



CATLAB, LLC
19 Levesque Dr. #3
Eliot, ME 03903
207-200-9950
ME OCP: MTF368

Certificate of Analysis

Client Name	Blue Sky	License Number	AM309
Address	1385 Mercer Rd. Mercer, ME 04957	Phone	(207)587-2092
Order ID	1567	Sample Type	Concentrate CO ₂ / Solvent
Sample ID	05828	Strain	BSTK Batter 3722
METRC Sample ID	1A40D0300000FA1000003722	Serving Mass (g)/ Package	/
Date Received	02/27/2023	Collected Sample Weight	7 g
Date/Time of Collection	02/27/2023 09:15 AM	Collected By	Bluesky Lab
		Date Generated	03/06/2023

Residual Solvents

Date Analyzed: 3/1/23
Instrument: CAT_0156

Prep Date: 2/28/23
Method: SOP QA-0036

Analyst: LCH

Analyte	Result (PPM)	RL (PPM)	Action Limit (PPM)	Pass/Fail
Acetone	< RL	600	5000	Pass
Acetonitrile	< RL	289	410	Pass
Butanes	< RL	695	5000	Pass
Ethanol	< RL	699	5000	Pass
Ethyl acetate	< RL	660	5000	Pass
Ethyl ether	< RL	597	5000	Pass
Heptanes	< RL	613	5000	Pass
Hexane	< RL	263	290	Pass
Isopropyl alcohol	< RL	723	5000	Pass
Methanol	< RL	697	3000	Pass
Pentane	< RL	665	5000	Pass
Propane	< RL	957	5000	Pass
Toluene	< RL	660	890	Pass
m,p-Xylenes	< RL	337	2170*	Pass
o-Xylenes	< RL	342	2170*	Pass
1,2-Dichloroethane	< RL	1.00	1	Pass
Benzene	< RL	1.00	1	Pass
Chloroform	< RL	1.00	1	Pass
Ethylene oxide	< RL	1.00	1	Pass
Methylene chloride	< RL	1.00	1	Pass
Trichloroethylene	< RL	0.900	1	Pass

Note: QC samples presented analytes outside criteria with high bias for the following: propane in a CCV, heptane in lab control sample, and heptane and hexane in spiked matrix sample.

DISCLAIMER: mg/L=ppm, µg/L=ppb, "<" denotes "less than", TNTC = Too Numerous To Count. This report of analysis may not be modified in any way, or reproduced except in full, without written approval from CATLAB, LLC. Results as reported relate only to samples as submitted on the chain of custody. All sample results are based on samples as they are received. Not all potential/existing hazards were tested. Unless otherwise noted, analyses were performed without significant modifications and QC met the quality standards outlined in the methods reported. Measurement uncertainty is available upon request. The Reporting Limit (RL) is the lowest level of an analyte that can be accurately recovered from the matrix of interest. The Regulatory Limits (or Action Levels) for adult use mandatory testing samples are set by the Maine Office of Cannabis Policy (OCP). Total THC = D-9-THC + (THCA x 0.877). Total CBD = CBD + (CBDA x 0.877).



CATLAB, LLC
19 Levesque Dr. #3
Eliot, ME 03903
207-200-9950
ME OCP: MTF368

Certificate of Analysis

Client Name	Blue Sky	License Number	AM309
Address	1385 Mercer Rd. Mercer, ME 04957	Phone	(207)587-2092
Order ID	1567	Sample Type	Concentrate CO ₂ / Solvent
Sample ID	05828	Strain	BSTK Batter 3722
METRC Sample ID	1A40D0300000FA1000003722	Serving Mass (g)/ Package	/
Date Received	02/27/2023	Collected Sample Weight	7 g
Date/Time of Collection	02/27/2023 09:15 AM	Collected By	Bluesky Lab
		Date Generated	03/06/2023

Pesticides

Date Analyzed: 3/2/23
Instrument: CAT-0162

Prep Date: 2/28/23
Method: SOP QA-0040

Analyst: LCH

Analyte	Finding (PPB)	LOQ (PPB)	Limit (PPB)	Pass/Fail	Analyte	Finding (PPB)	LOQ (PPB)	Limit (PPB)	Pass/Fail
Abamectin	< RL	403	500	Pass	Etofenprox	< RL	78.1	400	Pass
Acephate	< RL	55.6	400	Pass	Etoazoxole	< RL	61.2	200	Pass
Acequinocyl	< RL	1150	2000	Pass	Fenoxycarb	< RL	89.9	200	Pass
Acetamiprid	< RL	31.2	200	Pass	Fenpyroximate	< RL	83.1	400	Pass
Aldicarb	< RL	31.2	400	Pass	Fipronil	< RL	112	400	Pass
Azoxystrobin	< RL	33.2	200	Pass	Flonicamid	< RL	31.2	1000	Pass
Bifenazate	< RL	31.2	200	Pass	Fludioxonil	< RL	62.5	400	Pass
Bifenthrin	< RL	96.5	200	Pass	Hexythiazox	< RL	54.3	1000	Pass
Boscalid	< RL	42.9	400	Pass	Imazalil	< RL	87.3	200	Pass
Carbaryl	< RL	37.0	200	Pass	Imidacloprid	< RL	39.8	400	Pass
Carbofuran	< RL	31.2	200	Pass	Kresoxim-methyl	< RL	53.6	400	Pass
Chlorantraniliprole	< RL	92.2	200	Pass	Malathion	< RL	66.0	200	Pass
Chlorfenapyr	< RL	919	1000	Pass	Metalaxyl	< RL	56.4	200	Pass
Chlorpyrifos	< RL	74.5	200	Pass	Methiocarb	< RL	31.2	200	Pass
Clofentezine	< RL	56.7	200	Pass	Methomyl	< RL	31.2	400	Pass
Cyfluthrin	< RL	798	1000	Pass	Methyl parathion	< RL	193	200	Pass
Cypermethrin	< RL	196	1000	Pass	MGK-264 ²	< RL	70.2	200	Pass
Daminozide	< RL	329	1000	Pass	Myclobutanil	< RL	37.3	200	Pass
DDVP (Dichlorvos)	< RL	31.2	1000	Pass	Naled	< RL	42.2	500	Pass
Diazinon	< RL	55.3	200	Pass	Oxamyl	< RL	31.2	1000	Pass
Dimethoate	< RL	39.9	200	Pass	Paclobutrazol	< RL	52.5	400	Pass
Ethoprophos	< RL	33.9	200	Pass					

DISCLAIMER: mg/L=ppm, µg/L=ppb, "<" denotes "less than", TNTC = Too Numerous To Count. This report of analysis may not be modified in any way, or reproduced except in full, without written approval from CATLAB, LLC. Results as reported relate only to samples as submitted on the chain of custody. All sample results are based on samples as they are received. Not all potential/existing hazards were tested. Unless otherwise noted, analyses were performed without significant modifications and QC met the quality standards outlined in the methods reported. Measurement uncertainty is available upon request. The Reporting Limit (RL) is the lowest level of an analyte that can be accurately recovered from the matrix of interest. The Regulatory Limits (or Action Levels) for adult use mandatory testing samples are set by the Maine Office of Cannabis Policy (OCP). Total THC = D-9-THC + (THCA x 0.877). Total CBD = CBD + (CBDA x 0.877).



CATLAB, LLC
19 Levesque Dr. #3
Eliot, ME 03903
207-200-9950
ME OCP: MTF368

Certificate of Analysis

Client Name	Blue Sky	License Number	AM309
Address	1385 Mercer Rd. Mercer, ME 04957	Phone	(207)587-2092
Order ID	1567	Sample Type	Concentrate CO ₂ / Solvent
Sample ID	05828	Strain	BSTK Batter 3722
METRC Sample ID	1A40D0300000FA1000003722	Serving Mass (g)/ Package	/
Date Received	02/27/2023	Collected Sample Weight	7 g
Date/Time of Collection	02/27/2023 09:15 AM	Collected By	Bluesky Lab
		Date Generated	03/06/2023

Pesticides

Date Analyzed: 3/2/23
Instrument: CAT-0162

Prep Date: 2/28/23
Method: SOP QA-0040

Analyst: LCH

Analyte	Finding (PPB)	LOQ (PPB)	Limit (PPB)	Pass/Fail
Permethrin ³	< RL	199	200	Pass
Phosmet	< RL	55.8	200	Pass
Piperonyl butoxide	< RL	59.0	2000	Pass
Prallethrin	< RL	103	200	Pass
Propiconazole	< RL	59.5	400	Pass
Propoxur	< RL	31.2	200	Pass
Pyrethrins ¹	< RL	248	1000	Pass
Pyridaben	< RL	59.8	200	Pass
Spinosad ⁴	< RL	62.4	200	Pass
Spiromesifen	< RL	62.5	200	Pass
Spirotetramat	< RL	37.5	200	Pass
Spiroxamine	< RL	37.9	400	Pass
tebuconazole	< RL	69.2	400	Pass
Thiacloprid	< RL	31.2	200	Pass
Thiamethoxam	< RL	62.6	200	Pass
Trifloxystrobin	< RL	59.3	200	Pass

Disclaimer:

1. Pyrethrin is measured as cumulative residues of Pyrethrin, Cinerin, and Jasmolin (CAS # 8003-34-7).
2. MGK-264 is measured as cumulative residue of MGK-264 A and MGK-264 B (CAS # 113-48-4).
3. Permethrin is measured as cumulative residue of cis- and trans- permethrin isomers. (CAS # 54774-45-7 and 51877-74-8, respectively).
4. Spinosad is a measured as cumulative residue of Spinosad A and Spinosad D (CAS # 168316-95-8 and 131929-60-7, respectively).

Out of criteria in some QC samples observed for Abamectin B1a, Acequinocyl, Acephate, Clofentezine, Fipronil, Fludioxonil, Methyl parathion, Paclobutrazol, Chlorantraniliprole, Fenpyroximate, Methiocarb, Prallethrin, Tebuconazole, Acetamiprid, Aldicarb, Bifenthrin, Carbofuran, Chlorpyrifos, Cyfluthrin, Cypermethrin, DDVP, Dimethoate, Etofenprox, Fenpyroximate, Flonicamid, Hexythiazox, Imidacloprid, Oxamyl, Piperonyl butoxide, Pyridaben, Spiromesifen, Thiacloprid, Thiamethoxam, Boscalid, Chlorfenapyr, Flonicamid, Imidacloprid, Tebuconazole, Thiacloprid, Thiamethoxam

DISCLAIMER: mg/L=ppm, µg/L=ppb, "<" denotes "less than", TNTC = Too Numerous To Count. This report of analysis may not be modified in any way, or reproduced except in full, without written approval from CATLAB, LLC. Results as reported relate only to samples as submitted on the chain of custody. All sample results are based on samples as they are received. Not all potential/existing hazards were tested. Unless otherwise noted, analyses were performed without significant modifications and QC met the quality standards outlined in the methods reported. Measurement uncertainty is available upon request. The Reporting Limit (RL) is the lowest level of an analyte that can be accurately recovered from the matrix of interest. The Regulatory Limits (or Action Levels) for adult use mandatory testing samples are set by the Maine Office of Cannabis Policy (OCP). Total THC = D-9-THC + (THCA x 0.877). Total CBD = CBD + (CBDA x 0.877).



CATLAB, LLC
19 Levesque Dr. #3
Eliot, ME 03903
207-200-9950
ME OCP: MTF368

Certificate of Analysis

Client Name	Blue Sky	License Number	AM309
Address	1385 Mercer Rd. Mercer, ME 04957	Phone	(207)587-2092
Order ID	1567	Sample Type	Concentrate CO ₂ / Solvent
Sample ID	05828	Strain	BSTK Batter 3722
METRC Sample ID	1A40D0300000FA1000003722	Serving Mass (g)/ Package	/
Date Received	02/27/2023	Collected Sample Weight	7 g
Date/Time of Collection	02/27/2023 09:15 AM	Collected By	Bluesky Lab
		Date Generated	03/06/2023

Microbial Analysis

Prep Date Bacteria: 2/28/23	Prep Date Ecoli/SLM: 2/28/23	Prep Date Yeast and Mold: 2/28/23
Date Analyzed Bacteria: 3/1/23	Date Analyzed Ecoli/SLM: 3/1/23	Date Analyzed Yeast and Mold: 3/3/23
Instrument: CAT-0140, CAT-0152	Method: SOP-QA-0028, SOP-QA-0038	Analyst: ITG

Contaminants	Result (CFU/g)	RL (CFU/g)	Action Level (CFU/g)	Pass/Fail
Total Aerobic	< RL	100	10,000	Pass
Total Yeast/Mold	< RL	100	1,000	Pass
Total Enterobacter	< RL	10	100	Pass
Total Coliform	< RL	10	100	Pass
Escherichia Coli (E. Coli)	< RL	1	1	Pass
Salmonella spp	< RL	1	1	Pass

Filth and Foreign Materials

Date Analyzed: 3/6/23	Prep Date: 3/6/23	
Instrument: Visual Inspection	Method: SOP-QA-0018	Analyst: ITG

Analyte	Result	Action Level	Pass/Fail
Sand, Soil, Cinders, Dirt, and Mold (%)	0	25	Pass
Embedded Foreign Material (%)	0	25	Pass
Insect Fragment	0	1	Pass
Hair	0	1	Pass
Mammalian Excreta	0	1	Pass

DISCLAIMER: mg/L=ppm, µg/L=ppb, "<" denotes "less than", TNTC = Too Numerous To Count. This report of analysis may not be modified in any way, or reproduced except in full, without written approval from CATLAB, LLC. Results as reported relate only to samples as submitted on the chain of custody. All sample results are based on samples as they are received. Not all potential/existing hazards were tested. Unless otherwise noted, analyses were performed without significant modifications and QC met the quality standards outlined in the methods reported. Measurement uncertainty is available upon request. The Reporting Limit (RL) is the lowest level of an analyte that can be accurately recovered from the matrix of interest. The Regulatory Limits (or Action Levels) for adult use mandatory testing samples are set by the Maine Office of Cannabis Policy (OCP). Total THC = D-9-THC + (THCA x 0.877). Total CBD = CBD + (CBDA x 0.877).



CATLAB, LLC
19 Levesque Dr. #3
Eliot, ME 03903
207-200-9950
ME OCP: MTF368

Certificate of Analysis

Client Name	Blue Sky	License Number	AM309
Address	1385 Mercer Rd. Mercer, ME 04957	Phone	(207)587-2092
Order ID	1567	Sample Type	Concentrate CO ₂ / Solvent
Sample ID	05828	Strain	BSTK Batter 3722
METRC Sample ID	1A40D0300000FA1000003722	Serving Mass (g)/ Package	/
Date Received	02/27/2023	Collected Sample Weight	7 g
Date/Time of Collection	02/27/2023 09:15 AM	Collected By	Bluesky Lab
		Date Generated	03/06/2023

Deisy Peña-Romero Lab Director



CATLAB, LLC
19 Levesque Dr. #3
Eliot, ME 03903
207-200-9950
ME OCP: MTF368

Certificate of Analysis

Client Name	Blue Sky	License Number	AM309
Address	1385 Mercer Rd. Mercer, ME 04957	Phone	(207)587-2092
Order ID	1567	Sample Type	Concentrate CO ₂ / Solvent
Sample ID	05829	Strain	GCL Batter 3720
METRC Sample ID	1A40D0300000FA1000003720	Serving Mass (g)/ Package	/
Date Received	02/27/2023	Collected Sample Weight	8 g
Date/Time of Collection	02/27/2023 09:30 AM	Collected By	Bluesky Lab
		Date Generated	03/06/2023

Summary of Results

Filth and Foreign Materials Screening	
All Results	Pass

Microbiological Screening	
All Results	Pass

Residual Solvents Screening	
All Results	Pass

Pesticides Screening	
All Results	Pass

Homogeneity Profile	
%RSD THC	0.573
%RSD CBD	N/A
Pass/Fail	Pass
Pass/Fail Limit is 15%	

Potency Profile	
Cannabinoid	Result mg/g
CBDV	< RL
THCV	0.800
CBDA	1.42
CBD	0.307
CBG	5.89
CBN	1.63
CBGA	23.9
CBC	3.89
exoTHC	< RL
Δ9-THC	184
Δ8THC	1.00
THCA	667
Total Cannabinoids %	89.0
Total CBD mg/g	1.55
Total THC mg/g	769
Total CBD %	0.155
Total THC %	76.9

DISCLAIMER: mg/L=ppm, µg/L=ppb, "<" denotes "less than", TNTC = Too Numerous To Count. This report of analysis may not be modified in any way, or reproduced except in full, without written approval from CATLAB, LLC. Results as reported relate only to samples as submitted on the chain of custody. All sample results are based on samples as they are received. Not all potential/existing hazards were tested. Unless otherwise noted, analyses were performed without significant modifications and QC met the quality standards outlined in the methods reported. Measurement uncertainty is available upon request. **The Reporting Limit (RL)** is the lowest level of an analyte that can be accurately recovered from the matrix of interest. The **Regulatory Limits (or Action Levels)** for adult use mandatory testing samples are set by the Maine Office of Cannabis Policy (OCP). **Total THC** = D-9-THC + (THCA x 0.877). **Total CBD** = CBD + (CBDA x 0.877).



CATLAB, LLC
19 Levesque Dr. #3
Eliot, ME 03903
207-200-9950
ME OCP: MTF368

Certificate of Analysis

Client Name	Blue Sky	License Number	AM309
Address	1385 Mercer Rd. Mercer, ME 04957	Phone	(207)587-2092
Order ID	1567	Sample Type	Concentrate CO ₂ / Solvent
Sample ID	05829	Strain	GCL Batter 3720
METRC Sample ID	1A40D0300000FA1000003720	Serving Mass (g)/ Package	/
Date Received	02/27/2023	Collected Sample Weight	8 g
Date/Time of Collection	02/27/2023 09:30 AM	Collected By	Bluesky Lab
		Date Generated	03/06/2023

Homogeneity

Date Analyzed: 3/2/23
Instrument: UPLC CAT-0002

Prep Date: 2/28/23
Method: SOP-QA-0014

Analyst: AC

Analyte	Finding (mg/g)
Total THC Replicate 1	769
Total THC Replicate 2	777
Total THC Replicate 3	777
%RSD THC	0.573

Potency

Date Analyzed: 3/2/23
Instrument: UPLC CAT-0002/CAT-0151

Prep Date: 2/28/23
Method: SOP-QA-0016

Analyst: AC

Potency	Result %	Result (mg/g)	RL (mg/g)
CBDV	< RL	< RL	0.214
THCV	0.0800	0.800	0.214
CBDA	0.142	1.42	0.214
CBD	0.0307	0.307	0.214
CBG	0.589	5.89	0.214
CBN	0.163	1.63	0.214
CBGA	2.39	23.9	0.214
CBC	0.389	3.89	0.214
exoTHC	< RL	< RL	0.214
Δ9-THC	18.4	184	0.214
Δ8THC	0.100	1.00	0.214
THCA	66.7	667	0.214

DISCLAIMER: mg/L=ppm, µg/L=ppb, "<" denotes "less than", TNTC = Too Numerous To Count. This report of analysis may not be modified in any way, or reproduced except in full, without written approval from CATLAB, LLC. Results as reported relate only to samples as submitted on the chain of custody. All sample results are based on samples as they are received. Not all potential/existing hazards were tested. Unless otherwise noted, analyses were performed without significant modifications and QC met the quality standards outlined in the methods reported. Measurement uncertainty is available upon request. The Reporting Limit (RL) is the lowest level of an analyte that can be accurately recovered from the matrix of interest. The Regulatory Limits (or Action Levels) for adult use mandatory testing samples are set by the Maine Office of Cannabis Policy (OCP). Total THC = D-9-THC + (THCA x 0.877). Total CBD = CBD + (CBDA x 0.877).



CATLAB, LLC
19 Levesque Dr. #3
Eliot, ME 03903
207-200-9950
ME OCP: MTF368

Certificate of Analysis

Client Name	Blue Sky	License Number	AM309
Address	1385 Mercer Rd. Mercer, ME 04957	Phone	(207)587-2092
Order ID	1567	Sample Type	Concentrate CO ₂ / Solvent
Sample ID	05829	Strain	GCL Batter 3720
METRC Sample ID	1A40D0300000FA1000003720	Serving Mass (g)/ Package	/
Date Received	02/27/2023	Collected Sample Weight	8 g
Date/Time of Collection	02/27/2023 09:30 AM	Collected By	Bluesky Lab
		Date Generated	03/06/2023

Residual Solvents

Date Analyzed: 3/1/23
Instrument: CAT_0156

Prep Date: 2/28/23
Method: SOP QA-0036

Analyst: LCH

Analyte	Result (PPM)	RL (PPM)	Action Limit (PPM)	Pass/Fail
Acetone	< RL	600	5000	Pass
Acetonitrile	< RL	289	410	Pass
Butanes	2230	695	5000	Pass
Ethanol	< RL	699	5000	Pass
Ethyl acetate	< RL	660	5000	Pass
Ethyl ether	< RL	597	5000	Pass
Heptanes	< RL	613	5000	Pass
Hexane	< RL	263	290	Pass
Isopropyl alcohol	< RL	723	5000	Pass
Methanol	< RL	697	3000	Pass
Pentane	< RL	665	5000	Pass
Propane	< RL	957	5000	Pass
Toluene	< RL	660	890	Pass
m,p-Xylenes	< RL	337	2170*	Pass
o-Xylenes	< RL	342	2170*	Pass
1,2-Dichloroethane	< RL	1.00	1	Pass
Benzene	< RL	1.00	1	Pass
Chloroform	< RL	1.00	1	Pass
Ethylene oxide	< RL	1.00	1	Pass
Methylene chloride	< RL	1.00	1	Pass
Trichloroethylene	< RL	0.900	1	Pass

Note: QC samples presented analytes outside criteria with high bias for the following: propane in a CCV, heptane in lab control sample, and heptane and hexane in spiked matrix sample.

DISCLAIMER: mg/L=ppm, µg/L=ppb, "<" denotes "less than", TNTC = Too Numerous To Count. This report of analysis may not be modified in any way, or reproduced except in full, without written approval from CATLAB, LLC. Results as reported relate only to samples as submitted on the chain of custody. All sample results are based on samples as they are received. Not all potential/existing hazards were tested. Unless otherwise noted, analyses were performed without significant modifications and QC met the quality standards outlined in the methods reported. Measurement uncertainty is available upon request. The Reporting Limit (RL) is the lowest level of an analyte that can be accurately recovered from the matrix of interest. The Regulatory Limits (or Action Levels) for adult use mandatory testing samples are set by the Maine Office of Cannabis Policy (OCP). Total THC = D-9-THC + (THCA x 0.877). Total CBD = CBD + (CBDA x 0.877).



CATLAB, LLC
19 Levesque Dr. #3
Eliot, ME 03903
207-200-9950
ME OCP: MTF368

Certificate of Analysis

Client Name	Blue Sky	License Number	AM309
Address	1385 Mercer Rd. Mercer, ME 04957	Phone	(207)587-2092
Order ID	1567	Sample Type	Concentrate CO ₂ / Solvent
Sample ID	05829	Strain	GCL Batter 3720
METRC Sample ID	1A40D0300000FA1000003720	Serving Mass (g)/ Package	/
Date Received	02/27/2023	Collected Sample Weight	8 g
Date/Time of Collection	02/27/2023 09:30 AM	Collected By	Bluesky Lab
		Date Generated	03/06/2023

Pesticides

Date Analyzed: 3/2/23
Instrument: CAT-0162

Prep Date: 2/28/23
Method: SOP QA-0040

Analyst: LCH

Analyte	Finding (PPB)	LOQ (PPB)	Limit (PPB)	Pass/Fail	Analyte	Finding (PPB)	LOQ (PPB)	Limit (PPB)	Pass/Fail
Abamectin	< RL	403	500	Pass	Etofenprox	< RL	78.1	400	Pass
Acephate	< RL	55.6	400	Pass	Etoxazole	< RL	61.2	200	Pass
Acequinocyl	< RL	1150	2000	Pass	Fenoxycarb	< RL	89.9	200	Pass
Acetamiprid	< RL	31.2	200	Pass	Fenpyroximate	< RL	83.1	400	Pass
Aldicarb	< RL	31.2	400	Pass	Fipronil	< RL	112	400	Pass
Azoxystrobin	< RL	33.2	200	Pass	Flonicamid	< RL	31.2	1000	Pass
Bifenazate	< RL	31.2	200	Pass	Fludioxonil	< RL	62.5	400	Pass
Bifenthrin	< RL	96.5	200	Pass	Hexythiazox	< RL	54.3	1000	Pass
Boscalid	< RL	42.9	400	Pass	Imazalil	< RL	87.3	200	Pass
Carbaryl	< RL	37.0	200	Pass	Imidacloprid	< RL	39.8	400	Pass
Carbofuran	< RL	31.2	200	Pass	Kresoxim-methyl	< RL	53.6	400	Pass
Chlorantraniliprole	< RL	92.2	200	Pass	Malathion	101	66.0	200	Pass
Chlorfenapyr	< RL	919	1000	Pass	Metalaxyl	< RL	56.4	200	Pass
Chlorpyrifos	< RL	74.5	200	Pass	Methiocarb	< RL	31.2	200	Pass
Clofentezine	< RL	56.7	200	Pass	Methomyl	< RL	31.2	400	Pass
Cyfluthrin	< RL	798	1000	Pass	Methyl parathion	< RL	193	200	Pass
Cypermethrin	< RL	196	1000	Pass	MGK-264 ²	< RL	70.2	200	Pass
Daminozide	< RL	329	1000	Pass	Myclobutanil	< RL	37.3	200	Pass
DDVP (Dichlorvos)	< RL	31.2	1000	Pass	Naled	< RL	42.2	500	Pass
Diazinon	< RL	55.3	200	Pass	Oxamyl	< RL	31.2	1000	Pass
Dimethoate	< RL	39.9	200	Pass	Paclobutrazol	< RL	52.5	400	Pass
Ethoprophos	< RL	33.9	200	Pass					

DISCLAIMER: mg/L=ppm, µg/L=ppb, "<" denotes "less than", TNTC = Too Numerous To Count. This report of analysis may not be modified in any way, or reproduced except in full, without written approval from CATLAB, LLC. Results as reported relate only to samples as submitted on the chain of custody. All sample results are based on samples as they are received. Not all potential/existing hazards were tested. Unless otherwise noted, analyses were performed without significant modifications and QC met the quality standards outlined in the methods reported. Measurement uncertainty is available upon request. The Reporting Limit (RL) is the lowest level of an analyte that can be accurately recovered from the matrix of interest. The Regulatory Limits (or Action Levels) for adult use mandatory testing samples are set by the Maine Office of Cannabis Policy (OCP). Total THC = D-9-THC + (THCA x 0.877). Total CBD = CBD + (CBDA x 0.877).



CATLAB, LLC
19 Levesque Dr. #3
Eliot, ME 03903
207-200-9950
ME OCP: MTF368

Certificate of Analysis

Client Name	Blue Sky	License Number	AM309
Address	1385 Mercer Rd. Mercer, ME 04957	Phone	(207)587-2092
Order ID	1567	Sample Type	Concentrate CO ₂ / Solvent
Sample ID	05829	Strain	GCL Batter 3720
METRC Sample ID	1A40D0300000FA1000003720	Serving Mass (g)/ Package	/
Date Received	02/27/2023	Collected Sample Weight	8 g
Date/Time of Collection	02/27/2023 09:30 AM	Collected By	Bluesky Lab
		Date Generated	03/06/2023

Pesticides

Date Analyzed: 3/2/23
Instrument: CAT-0162

Prep Date: 2/28/23
Method: SOP QA-0040

Analyst: LCH

Analyte	Finding (PPB)	LOQ (PPB)	Limit (PPB)	Pass/Fail
Permethrin ³	< RL	199	200	Pass
Phosmet	< RL	55.8	200	Pass
Piperonyl butoxide	< RL	59.0	2000	Pass
Prallethrin	< RL	103	200	Pass
Propiconazole	< RL	59.5	400	Pass
Propoxur	< RL	31.2	200	Pass
Pyrethrins ¹	< RL	248	1000	Pass
Pyridaben	< RL	59.8	200	Pass
Spinosad ⁴	< RL	62.4	200	Pass
Spiromesifen	< RL	62.5	200	Pass
Spirotetramat	< RL	37.5	200	Pass
Spiroxamine	< RL	37.9	400	Pass
tebuconazole	< RL	69.2	400	Pass
Thiacloprid	< RL	31.2	200	Pass
Thiamethoxam	< RL	62.6	200	Pass
Trifloxystrobin	< RL	59.3	200	Pass

Disclaimer:

1. Pyrethrin is measured as cumulative residues of Pyrethrin, Cinerin, and Jasmolin (CAS # 8003-34-7).
2. MGK-264 is measured as cumulative residue of MGK-264 A and MGK-264 B (CAS # 113-48-4).
3. Permethrin is measured as cumulative residue of cis- and trans- permethrin isomers. (CAS # 54774-45-7 and 51877-74-8, respectively).
4. Spinosad is a measured as cumulative residue of Spinosad A and Spinosad D (CAS # 168316-95-8 and 131929-60-7, respectively).

Out of criteria in some QC samples observed for Abamectin B1a, Acequinocyl, Acephate, Clofentezine, Fipronil, Fludioxonil, Methyl parathion, Paclobutrazol, Chlorantraniliprole, Fenpyroximate, Methiocarb, Prallethrin, Tebuconazole, Acetamiprid, Aldicarb, Bifenthrin, Carbofuran, Chlorpyrifos, Cyfluthrin, Cypermethrin, DDVP, Dimethoate, Etofenprox, Fenpyroximate, Flonicamid, Hexythiazox, Imidacloprid, Oxamyl, Piperonyl butoxide, Pyridaben, Spiromesifen, Thiacloprid, Thiamethoxam, Boscalid, Chlorfenapyr, Flonicamid, Imidacloprid, Tebuconazole, Thiacloprid, Thiamethoxam

DISCLAIMER: mg/L=ppm, µg/L=ppb, "<" denotes "less than", TNTC = Too Numerous To Count. This report of analysis may not be modified in any way, or reproduced except in full, without written approval from CATLAB, LLC. Results as reported relate only to samples as submitted on the chain of custody. All sample results are based on samples as they are received. Not all potential/existing hazards were tested. Unless otherwise noted, analyses were performed without significant modifications and QC met the quality standards outlined in the methods reported. Measurement uncertainty is available upon request. The Reporting Limit (RL) is the lowest level of an analyte that can be accurately recovered from the matrix of interest. The Regulatory Limits (or Action Levels) for adult use mandatory testing samples are set by the Maine Office of Cannabis Policy (OCP). Total THC = D-9-THC + (THCA x 0.877). Total CBD = CBD + (CBDA x 0.877).



CATLAB, LLC
19 Levesque Dr. #3
Eliot, ME 03903
207-200-9950
ME OCP: MTF368

Certificate of Analysis

Client Name	Blue Sky	License Number	AM309
Address	1385 Mercer Rd. Mercer, ME 04957	Phone	(207)587-2092
Order ID	1567	Sample Type	Concentrate CO ₂ / Solvent
Sample ID	05829	Strain	GCL Batter 3720
METRC Sample ID	1A40D0300000FA1000003720	Serving Mass (g)/ Package	/
Date Received	02/27/2023	Collected Sample Weight	8 g
Date/Time of Collection	02/27/2023 09:30 AM	Collected By	Bluesky Lab
		Date Generated	03/06/2023

Microbial Analysis

Prep Date Bacteria: 2/28/23	Prep Date Ecoli/SLM: 2/28/23	Prep Date Yeast and Mold: 2/28/23
Date Analyzed Bacteria: 3/1/23	Date Analyzed Ecoli/SLM: 3/1/23	Date Analyzed Yeast and Mold: 3/3/23
Instrument: CAT-0140, CAT-0152	Method: SOP-QA-0028, SOP-QA-0038	Analyst: ITG

Contaminants	Result (CFU/g)	RL (CFU/g)	Action Level (CFU/g)	Pass/Fail
Total Aerobic	< RL	100	10,000	Pass
Total Yeast/Mold	< RL	100	1,000	Pass
Total Enterobacter	< RL	10	100	Pass
Total Coliform	< RL	10	100	Pass
Escherichia Coli (E. Coli)	< RL	1	1	Pass
Salmonella spp	< RL	1	1	Pass

Filth and Foreign Materials

Date Analyzed: 3/6/23	Prep Date: 3/6/23	
Instrument: Visual Inspection	Method: SOP-QA-0018	Analyst: ITG

Analyte	Result	Action Level	Pass/Fail
Sand, Soil, Cinders, Dirt, and Mold (%)	0	25	Pass
Embedded Foreign Material (%)	0	25	Pass
Insect Fragment	0	1	Pass
Hair	0	1	Pass
Mammalian Excreta	0	1	Pass

DISCLAIMER: mg/L=ppm, µg/L=ppb, "<" denotes "less than", TNTC = Too Numerous To Count. This report of analysis may not be modified in any way, or reproduced except in full, without written approval from CATLAB, LLC. Results as reported relate only to samples as submitted on the chain of custody. All sample results are based on samples as they are received. Not all potential/existing hazards were tested. Unless otherwise noted, analyses were performed without significant modifications and QC met the quality standards outlined in the methods reported. Measurement uncertainty is available upon request. The Reporting Limit (RL) is the lowest level of an analyte that can be accurately recovered from the matrix of interest. The Regulatory Limits (or Action Levels) for adult use mandatory testing samples are set by the Maine Office of Cannabis Policy (OCP). Total THC = D-9-THC + (THCA x 0.877). Total CBD = CBD + (CBDA x 0.877).



CATLAB, LLC
19 Levesque Dr. #3
Eliot, ME 03903
207-200-9950
ME OCP: MTF368

Certificate of Analysis

Client Name	Blue Sky	License Number	AM309
Address	1385 Mercer Rd. Mercer, ME 04957	Phone	(207)587-2092
Order ID	1567	Sample Type	Concentrate CO ₂ / Solvent
Sample ID	05829	Strain	GCL Batter 3720
METRC Sample ID	1A40D0300000FA1000003720	Serving Mass (g)/ Package	/
Date Received	02/27/2023	Collected Sample Weight	8 g
Date/Time of Collection	02/27/2023 09:30 AM	Collected By	Bluesky Lab
		Date Generated	03/06/2023

Deisy Peña-Romero Lab Director

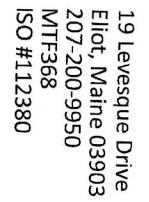

CATLAB. LLC CHAIN OF CUSTODY RECORD

Order 1567

Page 1 of 1

Report To: Lab@BlueSkyMaine.com

Cultivator or Mfg Name:

Email Address (for results):

Submittal Type

Adult Use: X R&D: _____ Medical: X

Personal/Other: _____

[illegible][illegible]



Comments, special Instructions, or temperature requirements:

Nanos Target is 50 mg/g THC

*Sample types: flower, wet/frozen flower, trim, concentrate, CO₂/solvent based concentrate, edible, capsule, tincture, or 'other'

****For edibles, tinctures, and capsules please include serving size and servings per package information**

****Potency analysis tests Δ -9-THC, THCA, CBD, CBG, CBN, CBDA, THCV, CBDV, CBC, CBGA, exoTHC, Δ -8-THC

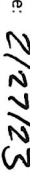
**For edibles, tinctures, and capsules please include serving size and servings per package information	
***Potency analysis tests Δ-9-THC, THCA, CBD, CBG, CBN, CBDA, THCV, CBDV, CBC, CBGA, exoTHC, Δ-8-THC	
Samples collected by (print):	Tyler Petersen
Signature:	
Date:	2/27/23
Received in field by (print): Val Carroll	
Signature:	
Date:	
Received at Lab by (print): Ian Gwite,	
Signature:	
Date:	2-27-23
Time:	17:30



METRC®

MARIJUANA TRANSPORTATION MANIFEST

All sales transactions are to be completed prior to transportation of any MARIJUANA. The receiving entity may reject product delivered, but amount delivered must be limited to amount agreed upon in prior sales transaction.

Manifest No.	0000445313	Date Created	2/27/2023 10:27 AM	
Originating Entity	BLUE SKY LAB LLC		For Agency Use Only	
Originating License Number	AM309			
Address of Originating Entity	1385 MERCER RD MERCER, ME 04957-4469 County: SOMERSET			
Phone No. of Originating Entity				
1. Destination	CATLAB, LLC		Destination Phone No.	
Destination License Number	TF368		Date and Approx. Time of Departure	2/27/2023 11:45 AM
Address of Destination	19 LEVESQUE DRIVE SUITES 3 AND 5 ELIOT, ME 03903-2079 County: YORK		Date and Approx. Time of Arrival	2/27/2023 4:30 PM
Route to be Traveled Turn right onto US-2 W / Mercer Rd 3. Turn left onto ME-27 / Mile hill Rd 4. Take the ramp on the right for I-95 South and head toward Portland 5. Take the ramp on the right for ME-126 / ME-9 / I-295 South and head toward Brunswick / Gardiner Toll road 6. Take the ramp for I-95 S Toll road 7. At Exit 2, head right on the ramp for ME-236 / US-1 Byp / US-1 toward Kittery / South Berwick 8. Bear left onto ME-236 / Route 236, then immediately bear left onto ME-236 / Route 236 9. Turn left onto Levesque Dr 10. Arrive at Levesque Dr The last intersection before your destination is ME-236 / Harold L Dow Hwy			Date/Time Received	2/27/2023 240
			Notes: details for extenuating circumstances (e.g., road closure, flat tire, etc.)	
1. Outbound Transporter	BLUE SKY LAB LLC	No Layover Scheduled		
Transporter License Number	AM309			
Address of Transporter	1385 MERCER RD MERCER, ME 04957-4469 County: SOMERSET			
Contact Phone No. for Inquiries: 12075872092				
Name of Person Transporting	Guy Sylvester	Employee ID of Driver	IIC 834	
State Driver's License No.	NHL10916290	Signature of Person Transporting		
Make, Model, License Plate No.	Toyota Rav 4 CATLAB	Leg of Layover Trip		
1. Package Shipped	Production Batch No.	Item Name	Quantity	
1A40D0300000FA1000003722 Lab Test: SubmittedForTesting		Sweet Dirt BSTK Batter - Buk (Concentrate (Weight))	Shp: 7.0000 g	
Item Details				
Source Harvest(s)	BSTK.H12.Dry.31722			
Source Package(s)	1A40D0300000FA1000003721			
Req'd Lab Test Batches	Filt & Foreign Materials, Homogeneity, Microbials - E.coli, Microbials - Enterobacteriaceae, Microbials - Salmonella, Microbials - Total Aerobic Microbial Count, Microbials - Total Coliform, Microbials - Total Yeast & Mold Count, Pesticides, Potency (Concentrate), Residual Solvents			



METRC®

MARIJUANA TRANSPORTATION MANIFEST

All sales transactions are to be completed prior to transportation of any MARIJUANA. The receiving entity may reject product delivered, but amount delivered must be limited to amount agreed upon in prior sales transaction.

Manifest No.	0000445313	Date Created	2/27/2023 10:27 AM
2. Package Shipped	Production Batch No.	Item Name	Quantity
1A40D0300000FA1000003720 Lab Test: SubmittedForTesting		Sweet Dirt GCL Batter - Bulk (Concentrate (Weight))	Shp: 8.0000 g
Item Details			
Source Harvest(s)	GCL3.H14.05.12.2022.DRY		
Source Package(s)	1A40D0300000FA1000003719		
Req'd Lab Test Batches	Filt & Foreign Materials, Homogeneity, Microbials - E.coli, Microbials - Enterobacteriaceae, Microbials - Salmonella, Microbials - Total Aerobic Microbial Count, Microbials - Total Coliform, Microbials - Total Yeast & Mold Count, Pesticides, Potency (Concentrate), Residual Solvents		
PRODUCT REJECTION (if only a portion of shipment is rejected, circle that portion above)			
Name of Person Receiving or Rejecting Product	Ian Guite		
I confirm that the contents of this shipment match weight records entered above, and I agree to take custody of those portions of this shipment <i>not</i> circled above. Those portions circled were returned to the individual delivering this shipment.			
Signature		Date	2-27-23
Signature of individual taking receipt of rejected portion of this shipment			

Sample Receipt Condition Report

CATLAB, LLC

Order ID: 1567

Samples Received Via: ☒ CATLAB Sampler/Courier ___ Licensee ___ Certified Sampler
 Custody Seals Present and Intact on Transport Container: ☒ Yes ___ No ___ N/A Comments: ___
 Custody Seals Present and Intact on Sample Containers: ☒ Yes ___ No ___ N/A Comments: ___
 Type of submittal: ___ Medical ☒ Adult Use ___ Other Comments: ___
 Receipt Temp: ___ Humidity: ___ If needed, ice present? Y / N Ambient: ☒

Samples Received			
	# of Samples	# of Containers	Notes:
Flower			
Trim			
Pre-Roll			
Infused Pre-Roll			
Retail Units			
Concentrate	<u>2</u>	<u>8</u>	
Infused Edibles			
Solid Batch			
Liquid Batch			

Proper Sample Containers/Enough Sample?	<input checked="" type="checkbox"/> Y / <input checked="" type="checkbox"/> N / <input checked="" type="checkbox"/> NA	Comments:
Analysis Marked on COC Match Bottles Rec'd?	<input checked="" type="checkbox"/> Y / <input checked="" type="checkbox"/> N / <input checked="" type="checkbox"/> NA	Comments:
Date/Time/ID on Samples Match COC?	<input checked="" type="checkbox"/> Y / <input checked="" type="checkbox"/> N / <input checked="" type="checkbox"/> NA	Comments:
Rushes Communicates to analyst in writing?	<input checked="" type="checkbox"/> Y / <input checked="" type="checkbox"/> N / <input checked="" type="checkbox"/> NA	Comments:
Sample tampered, manipulated, adulterated or contaminated?	<input checked="" type="checkbox"/> Y / <input checked="" type="checkbox"/> N / <input checked="" type="checkbox"/> NA	Comments:
AUMP Sample size by Batch Size OK?	<input checked="" type="checkbox"/> Y / <input checked="" type="checkbox"/> N / <input checked="" type="checkbox"/> NA	Comments:
Samples collected in the manner required by OMP?	<input checked="" type="checkbox"/> Y / <input checked="" type="checkbox"/> N / <input checked="" type="checkbox"/> NA	Comments:
Transport Manifest Received?	<input checked="" type="checkbox"/> Y / <input checked="" type="checkbox"/> N / <input checked="" type="checkbox"/> NA	Comments:
Samples Received in Metrc?	<input checked="" type="checkbox"/> Y / <input checked="" type="checkbox"/> N / <input checked="" type="checkbox"/> NA	Comments:

Initials/Date: IG 2-27-23

Notes/Comments:

Reviewer's Checklist	
<input checked="" type="checkbox"/> Client ID/Contact <input checked="" type="checkbox"/> Reporting Instructions <input checked="" type="checkbox"/> Rushes Communicated <input checked="" type="checkbox"/> Temp, Condition OK <input checked="" type="checkbox"/> Sample ID/Date/Time <input checked="" type="checkbox"/> Matrix <input checked="" type="checkbox"/> TAT Correct <input checked="" type="checkbox"/> Correct Analyses	If Adult Use: <input checked="" type="checkbox"/> Logged in Metrc <input checked="" type="checkbox"/> Transfer Manifest If CATLAB Samples: <input checked="" type="checkbox"/> Sampling Form <input checked="" type="checkbox"/> Attestation Form
Initials: <u>JS</u> Date: <u>03/02/23</u>	