



CATLAB, LLC
19 Levesque Dr. #3
Eliot, ME 03903
207-200-9950
ME OCP: MTF368

Certificate of Analysis

Client Name	Blue Sky	License Number	AM309
Address	1385 Mercer Rd. Mercer, ME 04957	Phone	(207)587-2092
Order ID	1431	Sample Type	Concentrate CO ₂ / Solvent
Sample ID	05348	Strain	Distillate 03105
METRC Sample ID	1A40D0300000FA1000003105	Serving Mass (g)/ Package	/
Date Received	01/09/2023	Collected Sample Weight	14 g
Date/Time of Collection	01/09/2023 09:00 AM	Collected By	Blue Sky
		Date Generated	02/16/2023

Summary of Results

Filth and Foreign Materials Screening	
All Results	Pass

Microbiological Screening	
All Results	Pass

Heavy Metals Screening	
All Results	Pass

Residual Solvents Screening	
All Results	Pass

Homogeneity Profile	
%RSD THC	1.11
%RSD CBD	N/A
Pass/Fail	Pass
Pass/Fail Limit is 15%	

Pesticides **Passed** (See Addendum)

Potency Profile	
Cannabinoid	Result mg/g
CBDV	< RL
THCV	4.85
CBDA	< RL
CBD	< RL
CBG	22.3
CBN	< RL
CBGA	< RL
CBC	8.79
exoTHC	< RL
Δ9-THC	852
Δ8THC	6.76
THCA	< RL
Total Cannabinoids %	89.4
Total CBD mg/g	<RL
Total THC mg/g	852
Total CBD %	<RL
Total THC %	85.2

DISCLAIMER: mg/L=ppm, µg/L=ppb, "<" denotes "less than", TNTC = Too Numerous To Count. This report of analysis may not be modified in any way, or reproduced except in full, without written approval from CATLAB, LLC. Results as reported relate only to samples as submitted on the chain of custody. All sample results are based on samples as they are received. Not all potential/existing hazards were tested. Unless otherwise noted, analyses were performed without significant modifications and QC met the quality standards outlined in the methods reported. Measurement uncertainty is available upon request. **The Reporting Limit (RL)** is the lowest level of an analyte that can be accurately recovered from the matrix of interest. The **Regulatory Limits (or Action Levels)** for adult use mandatory testing samples are set by the Maine Office of Cannabis Policy (OCP). **Total THC** = D-9-THC + (THCA x 0.877). **Total CBD** = CBD + (CBDA x 0.877).



CATLAB, LLC
19 Levesque Dr. #3
Eliot, ME 03903
207-200-9950
ME OCP: MTF368

Certificate of Analysis

Client Name	Blue Sky	License Number	AM309
Address	1385 Mercer Rd. Mercer, ME 04957	Phone	(207)587-2092
Order ID	1431	Sample Type	Concentrate CO ₂ / Solvent
Sample ID	05348	Strain	Distillate 03105
METRC Sample ID	1A40D0300000FA1000003105	Serving Mass (g)/ Package	/
Date Received	01/09/2023	Collected Sample Weight	14 g
Date/Time of Collection	01/09/2023 09:00 AM	Collected By	Blue Sky
		Date Generated	02/16/2023

Homogeneity

Date Analyzed: 01/11/23
Instrument: UPLC CAT-0002

Prep Date: 01/10/23
Method: SOP-QA-0014

Analyst: IG

Analyte	Finding (mg/g)
Total THC Replicate 1	852
Total THC Replicate 2	861
Total THC Replicate 3	871
%RSD THC	1.11

Potency

Date Analyzed: 01/11/23
Instrument: UPLC CAT-0002/CAT-0151

Prep Date: 01/10/23
Method: SOP-QA-0016

Analyst: IG

Potency	Result %	Result (mg/g)	RL (mg/g)
CBDV	< RL	< RL	0.214
THCV	0.485	4.85	0.214
CBDA	< RL	< RL	0.214
CBD	< RL	< RL	0.214
CBG	2.23	22.3	0.214
CBN	< RL	< RL	0.214
CBGA	< RL	< RL	0.214
CBC	0.879	8.79	0.214
exoTHC	< RL	< RL	0.214
Δ 9-THC	85.2	852	0.214
Δ 8THC	0.676	6.76	0.214
THCA	< RL	< RL	0.214

DISCLAIMER: mg/L=ppm, μ g/L=ppb, "<" denotes "less than", TNTC = Too Numerous To Count. This report of analysis may not be modified in any way, or reproduced except in full, without written approval from CATLAB, LLC. Results as reported relate only to samples as submitted on the chain of custody. All sample results are based on samples as they are received. Not all potential/existing hazards were tested. Unless otherwise noted, analyses were performed without significant modifications and QC met the quality standards outlined in the methods reported. Measurement uncertainty is available upon request. The Reporting Limit (RL) is the lowest level of an analyte that can be accurately recovered from the matrix of interest. The Regulatory Limits (or Action Levels) for adult use mandatory testing samples are set by the Maine Office of Cannabis Policy (OCP). Total THC = D-9-THC + (THCA x 0.877). Total CBD = CBD + (CBDA x 0.877).



CATLAB, LLC
19 Levesque Dr. #3
Eliot, ME 03903
207-200-9950
ME OCP: MTF368

Certificate of Analysis

Client Name	Blue Sky	License Number	AM309
Address	1385 Mercer Rd. Mercer, ME 04957	Phone	(207)587-2092
Order ID	1431	Sample Type	Concentrate CO ₂ / Solvent
Sample ID	05348	Strain	Distillate 03105
METRC Sample ID	1A40D0300000FA1000003105	Serving Mass (g)/ Package	/
Date Received	01/09/2023	Collected Sample Weight	14 g
Date/Time of Collection	01/09/2023 09:00 AM	Collected By	Blue Sky
		Date Generated	02/16/2023

Residual Solvents

Date Analyzed: 1/15/23
Instrument: CAT_0156

Prep Date: 1/13/23
Method: SOP QA-0036

Analyst: IG

Analyte	Result (PPM)	RL (PPM)	Action Limit (PPM)	Pass/Fail
Acetone	< RL	600	5000	Pass
Acetonitrile	< RL	289	410	Pass
Butanes	< RL	695	5000	Pass
Ethanol	< RL	699	5000	Pass
Ethyl acetate	< RL	660	5000	Pass
Ethyl ether	< RL	597	5000	Pass
Heptanes	< RL	613	5000	Pass
Hexane	< RL	263	290	Pass
Isopropyl alcohol	< RL	723	5000	Pass
Methanol	< RL	697	3000	Pass
Pentane	< RL	665	5000	Pass
Propane	< RL	957	5000	Pass
Toluene	< RL	660	890	Pass
m,p-Xylenes	< RL	337	2170*	Pass
o-Xylenes	< RL	342	2170*	Pass
1,2-Dichloroethane	< RL	1.00	1	Pass
Benzene	< RL	1.00	1	Pass
Chloroform	< RL	1.00	1	Pass
Ethylene oxide	< RL	1.00	1	Pass
Methylene chloride	< RL	1.00	1	Pass
Trichloroethylene	< RL	0.900	1	Pass

Note: QC samples presented analytes outside criteria for propane with high bias in CCVs and pentane, ethanol, and heptane in spiked matrix samples.

DISCLAIMER: mg/L=ppm, µg/L=ppb, "<" denotes "less than", TNTC = Too Numerous To Count. This report of analysis may not be modified in any way, or reproduced except in full, without written approval from CATLAB, LLC. Results as reported relate only to samples as submitted on the chain of custody. All sample results are based on samples as they are received. Not all potential/existing hazards were tested. Unless otherwise noted, analyses were performed without significant modifications and QC met the quality standards outlined in the methods reported. Measurement uncertainty is available upon request. The Reporting Limit (RL) is the lowest level of an analyte that can be accurately recovered from the matrix of interest. The Regulatory Limits (or Action Levels) for adult use mandatory testing samples are set by the Maine Office of Cannabis Policy (OCP). Total THC = D-9-THC + (THCA x 0.877). Total CBD = CBD + (CBDA x 0.877).



CATLAB, LLC
19 Levesque Dr. #3
Eliot, ME 03903
207-200-9950
ME OCP: MTF368

Certificate of Analysis

Client Name	Blue Sky	License Number	AM309
Address	1385 Mercer Rd. Mercer, ME 04957	Phone	(207)587-2092
Order ID	1431	Sample Type	Concentrate CO ₂ / Solvent
Sample ID	05348	Strain	Distillate 03105
METRC Sample ID	1A40D0300000FA1000003105	Serving Mass (g)/ Package	/
Date Received	01/09/2023	Collected Sample Weight	14 g
Date/Time of Collection	01/09/2023 09:00 AM	Collected By	Blue Sky
		Date Generated	02/16/2023

Heavy Metals

Date Analyzed: 1/11/23
Instrument: CAT-0093

Prep Date: 1/10/23
Method: SOP-QA-0030

Analyst: ITG

Metals	Result (ug/kg)	RL (ug/kg)	Action Level (ug/kg)	Pass/Fail
Arsenic	< RL	53.5	200	Pass
Cadmium	< RL	26.6	200	Pass
Lead	< RL	27.6	500	Pass
Mercury	< RL	2.42	100	Pass

Microbial Analysis

Date Analyzed for Microbes: 01/12/23
Instrument: CAT-0140, CAT-0152

Date Analyzed for Yeast and Mold: 1/14/23
Method: SOP-QA-0028, SOP-QA-0038

Prep Date: 01/11/23
Analyst: AJS

Contaminants	Result (CFU/g)	RL (CFU/g)	Action Level (CFU/g)	Pass/Fail
Total Aerobic	< RL	100	10,000	Pass
Total Yeast/Mold	< RL	100	1,000	Pass
Total Enterobacter	< RL	10	100	Pass
Total Coliform	< RL	10	100	Pass
Escherichia Coli (E. Coli)	< RL	1	1	Pass
Salmonella spp	< RL	1	1	Pass

EB and CC Negative Control set at 1:400 dilution.

DISCLAIMER: mg/L=ppm, µg/L=ppb, "<" denotes "less than", TNTC = Too Numerous To Count. This report of analysis may not be modified in any way, or reproduced except in full, without written approval from CATLAB, LLC. Results as reported relate only to samples as submitted on the chain of custody. All sample results are based on samples as they are received. Not all potential/existing hazards were tested. Unless otherwise noted, analyses were performed without significant modifications and QC met the quality standards outlined in the methods reported. Measurement uncertainty is available upon request. The Reporting Limit (RL) is the lowest level of an analyte that can be accurately recovered from the matrix of interest. The Regulatory Limits (or Action Levels) for adult use mandatory testing samples are set by the Maine Office of Cannabis Policy (OCP). Total THC = D-9-THC + (THCA x 0.877). Total CBD = CBD + (CBDA x 0.877).

Filth and Foreign Materials

Date Analyzed: 01/11/23
Instrument: Visual Inspection

Prep Date: 01/11/23
Method: SOP-QA-0018

Analyst: AJS

Analyte	Result	Action Level	Pass/Fail
Sand, Soil, Cinders, Dirt, and Mold (%)	0	25	Pass
Embedded Foreign Material (%)	0	25	Pass
Insect Fragment	0	1	Pass
Hair	0	1	Pass
Mammalian Excreta	0	1	Pass

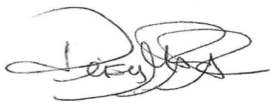

Deisy Peña-Romero Lab Director

Report Addendum: Pesticides

Strain: Distillate 03105

Sample Type: Concentrate CO₂/Solvent

METRC Sample ID: 1A40D0300000FA1000003105

Amount Collected: 14 g

Time of Collection: 01/09/2023 9:00PM

Method: SOP QA-0040

Order ID: 1431

Sample ID: 5348

Analysis: Pesticides

Date Received: 1/9/2023

Date Reported: 2/16/2023

Instrument ID: CAT-0162

Prep Date: 2/14/2023

Analysis Date: 2/15/2023

Analyst: LCH

Analyte Part 1/2	Result (µg/kg)	RL (µg/kg)	Action Level (µg/kg)	Pass/Fail
Abamectin B1a	<RL	86.1	500	Pass
Acephate	<RL	62.4	400	Pass
Acequinocyl	<RL	214.0	2000	Pass
Acetamiprid	<RL	88.0	200	Pass
Aldicarb	<RL	144.0	400	Pass
Azoxystrobin	<RL	94.5	200	Pass
Bifenazate	<RL	82.1	200	Pass
Bifenthrin	<RL	128.0	200	Pass
Boscalid	<RL	103.0	400	Pass
Carbaryl	<RL	93.7	200	Pass
Carbofuran	<RL	62.4	200	Pass
Chlorantraniliprole	<RL	77.8	200	Pass
Chlorfenapyr	<RL	694.0	1000	Pass
Chlorpyrifos	<RL	68.2	200	Pass
Clofentezine	<RL	175.0	200	Pass
Cyfluthrin	<RL	182.0	1000	Pass
Cypermethrin	<RL	202.0	1000	Pass
DDVP (Dichlorvos)	<RL	62.5	1000	Pass
Daminozide	<RL	180.0	1000	Pass
Diazinon	<RL	108.0	200	Pass
Dimethoate	<RL	95.0	200	Pass
Ethoprophos	<RL	62.4	200	Pass
Etofenprox	<RL	147.0	400	Pass
Etoxazole	<RL	99.5	200	Pass
Fenoxycarb	<RL	110.0	200	Pass
Fenpyroximate	<RL	101.0	400	Pass
Fipronil	<RL	147.0	400	Pass
Flonicamid	<RL	111.0	1000	Pass
Fludioxonil	<RL	78.1	400	Pass
Hexythiazox	<RL	125.0	1000	Pass
Imazalil	<RL	72.1	200	Pass
Imidacloprid	<RL	112.0	400	Pass
Kresoxim-methyl	<RL	97.2	400	Pass
MGK-264 ²	<RL	93.6	200	Pass
Malathion	<RL	66.1	200	Pass
Metalaxyl	<RL	79.3	200	Pass
Methiocarb	<RL	73.5	200	Pass



Report Addendum: Pesticides

Strain: Distillate 03105
Sample Type: Concentrate CO₂/Solvent
METRC Sample ID: 1A40D0300000FA1000003105
Amount Collected: 14 g
Time of Collection: 01/09/2023 9:00PM
Method: SOP QA-0040

Order ID: 1431
Sample ID: 5348
Analysis: Pesticides
Date Received: 1/9/2023
Date Reported: 2/16/2023
Instrument ID: CAT-0162

Prep Date: 2/14/2023
Analysis Date: 2/15/2023
Analyst: LCH

Analyte Part 1/2	Result (µg/kg)	RL (µg/kg)	Action Level (µg/kg)	Pass/Fail
Methomyl	<RL	74.5	400	Pass
Methyl parathion	<RL	126.0	200	Pass
Myclobutanil	<RL	108.0	200	Pass
Naled	<RL	143.0	500	Pass
Oxamyl	<RL	78.7	1000	Pass
Paclobutrazol	<RL	115.0	400	Pass
Permethrin ³	<RL	142.0	200	Pass
Phosmet	<RL	75.0	200	Pass
Piperonyl butoxide	<RL	92.0	2000	Pass
Prallethrin	<RL	126.0	200	Pass
Propiconazole	<RL	87.8	400	Pass
Propoxur	<RL	102.0	200	Pass
Pyrethrin ¹	<RL	48.8	1000	Pass
Pyridaben	<RL	67.1	200	Pass
Spinosad ⁴	<RL	153.0	200	Pass
Spiromesifen	<RL	138.0	200	Pass
Spirotetramat	<RL	113.0	200	Pass
Spiroxamine	<RL	313.0	400	Pass
Tebuconazole	<RL	133.0	400	Pass
Thiacloprid	<RL	62.4	200	Pass
Thiamethoxam	<RL	72.6	200	Pass
Trifloxystrobin	<RL	122.0	200	Pass

Disclaimer:

Pyrethrin is measured as cumulative residues of Pyrethrin, Cinerin, and Jasmolin (CAS # 8003-34-7).

MGK-264 is measured as cumulative residue of MGK-264 A and MGK-264 B (CAS # 113-48-4).

Permethrin is measured as cumulative residue of cis- and trans- permethrin isomers. (CAS # 54774-45-7 and 51877-74-8, respectively).

Spinosad is a measured as cumulative residue of Spinosad A and Spinosad D (CAS # 168316-95-8 and 131929-60-7, respectively).

Note: 1. High bias for daminozide in CCVs

2. Abamectin B1a, bifenthrin, clofentezine, DDVP, dimethoate, etofenprox, imazalil, prallethrin, spinosad spiroxamine <20% in LCS
3. Abamectin B1a, acephate, acequinocyl, bifenthrin, chlorpyrifos, cyfluthrin, cypermethrin, etofenprox, fenpyroximate, hexythiazox, imazalil, MGK-264, permethrin, piperoyl butoxide, prallethrin, pyrethrin, spiromesifen < 30% in SMB
4. Clofentezine > 30% in SMB



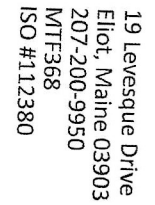

CATLAB, LLC CHAIN OF CUSTODY RECORD

Order 1431

Page 1 of 1

Report To:

Cultivator or Mfg Name:

Email Address (for results): Lab@BlueSkyMeine.com

Submittal Type

Adult Use: ☒ R&D: ☐ Medical: ☐

Personal/Other: ☐



[illegible][illegible]

Comments, special instructions, or temperature requirements:

*Sample types: flower, wet/frozen flower, trim, concentrate, CO₂/solvent based concentrate, edible, capsule, tincture, or 'other'

****For edibles, tinctures, and capsules please include serving size and servings per package information**

Potency analysis tests Δ -9-THC, THCA, CBD, CBG, CBN, CBDA, THCV, CBDV, CBC, CBGA, exoTHC, Δ -8-THC

**For edibles, tinctures, and capsules please include serving size and servings per package information	
**Potency analysis tests Δ-9-THC, THCA, CBD, CBG, CBN, CBDA, THCV, CBDV, CBC, CBGA, exoTHC, Δ-8-THC	
Samples collected by (print): <u>Tyla Reese</u>	Received in field by (print): <u>Paul Curcio</u>
Signature: 	Signature: 
Date: <u>1/9/23</u>	Date: <u>1-9-23</u>
Received at Lab by (print):	Time: <u>1236</u>
Signature:	Date:
Time:	Time:



METRC®

MARIJUANA TRANSPORTATION MANIFEST

1431

All sales transactions are to be completed prior to transportation of any MARIJUANA. The receiving entity may reject product delivered, but amount delivered must be limited to amount agreed upon in prior sales transaction.

Manifest No.	0000405305	Date Created	1/9/2023 9:35 AM
Originating Entity	BLUE SKY LAB LLC	For Agency Use Only	
Originating License Number	AM309		
Address of Originating Entity	1385 MERCER RD MERCER, ME 04957-4469 County: SOMERSET		
Phone No. of Originating Entity			
1. Destination	CATLAB, LLC	Destination Phone No.	
Destination License Number	TF368	Date and Approx. Time of Departure	1/9/2023 11:34 AM
Address of Destination	19 LEVESQUE DRIVE SUITES 3 AND 5 ELIOT, ME 03903-2079 County: YORK	Date and Approx. Time of Arrival	1/9/2023 4:34 PM
Route to be Traveled Turn right onto US-2 W / Mercer Rd 3. Turn left onto ME-27 / Mile hill Rd 4. Take the ramp on the right for I-95 South and head toward Portland 5. Take the ramp on the right for ME-126 / ME-9 / I-295 South and head toward Brunswick / Gardiner Toll road 6. Take the ramp for I-95 S Toll road 7. At Exit 2, head right on the ramp for ME-236 / US-1 Byp / US-1 toward Kittery / South Berwick 8. Bear left onto ME-236 / Route 236, then immediately bear left onto ME-236 / Route 236 9. Turn left onto Levesque Dr 10. Arrive at Levesque Dr The last intersection before your destination is ME-236 / Harold L Dow Hw		Date/Time Received	1/9/23 1235
Notes: details for extenuating circumstances (e.g., road closure, flat tire, etc.)			
1. Outbound Transporter	BLUE SKY LAB LLC	No Layover Scheduled	
Transporter License Number	AM309		
Address of Transporter	1385 MERCER RD MERCER, ME 04957-4469 County: SOMERSET		
Contact Phone No. for Inquiries: 12075872092			
Name of Person Transporting	Paul Carroll	Employee ID of Driver	IIC 1169
State Driver's License No.	17170607	Signature of Person Transporting	
Make, Model, License Plate No.	Toyota Rav 4 CATLAB		
1. Package Shipped	Production Batch No.	Item Name	Quantity
1A40D0300000FA1000003046 Lab Test: SubmittedForTesting		Super Boof With Jerry Berry stardust Skyrocket (Infused Pre-Roll)	Shp: 8.0000 g
Item Details			
Source Harvest(s)	JB 10-11, Super Boof 6/2		
Source Package(s)	1A40D0300000FA1000002444		
Req'd Lab Test Batches	Microbials - Total Yeast & Mold Count, Mycotoxins		



METRC®

MARIJUANA TRANSPORTATION MANIFEST

All sales transactions are to be completed prior to transportation of any MARIJUANA. The receiving entity may reject product delivered, but amount delivered must be limited to amount agreed upon in prior sales transaction.

Manifest No.	0000405305	Date Created	1/9/2023 9:35 AM
2. Package Shipped	Production Batch No.	Item Name	Quantity
1A40D0300000FA1000003047 Lab Test: SubmittedForTesting		Super Boof With Jerry Berry stardust Skyrocket (Infused Pre-Roll)	Shp: 8.0000 g
Item Details			
Source Harvest(s)	JB 10-11, Super Boof 6/2		
Source Package(s)	1A40D0300000FA1000002444		
Req'd Lab Test Batches	Microbials - Total Yeast & Mold Count, Mycotoxins		
3. Package Shipped	Production Batch No.	Item Name	Quantity
1A40D0300000FA1000003105 Lab Test: SubmittedForTesting		Sweet Dirt Distillate - Bulk (Concentrate (Weight))	Shp: 14.0000 g
Item Details			
Source Harvest(s)	011121ICCFIX1, 011121MIM, 011121PBBFIX, 011121WP, 020121CL4, 020121ICC, 020121PBB, 020121PP, 020121SC, 020121WP, 022221MAC, 022221RTZ, 022221WTC, 031521CSF1, 031521MB15F1, 031521SCF1, 031521SKF1, 040521ICCF2, 040521SCF2, 040521SKF2, 040521WGF2, 040521WPF2, 042621MACF3, 042621MB15F3, 042621RTZF3, 042621SKF3, 051721SKF1, 060721CL4F2, 060721PBBF2, 060721SKF2, 062821MACF3, 062821MB15F3, 071921CL4F1, 071921SKF1, 071921WPF1, 083021MACF3, 101920ICC, 101920LC, 101920PBB, 101920PBZ, 101920SC, 101920SD, 101920SK, 101920WP, 110920LA, 110920MAC, 110920WTC, 113020ICC, 113020PBB, 113020SC, 122120ICC, 122120LAVA, 122120SC, BBAH-7-12-21, BSTK.H11.Dry.1.6.21, D8.H16.06.30.2022.DRY, DMT.H13.04.19.22.DRY, FB.H11.Dry.1.6.21, FB.H14.05.12.2022.DRY, GCL2.H10.12.22.21.DRY.C, GG4 Dry Harvest - 8-11-21 H5, LOT0000110B, LOT0000113C, MPK.H14.05.12.2022.DRY, OGGK2.H10.12.22.21.DRY.B, RK.H9.12.17.21.DRY, TW.H14.05.12.2022.DRY		
Source Package(s)	1A40D0300000FA1000003104		
Req'd Lab Test Batches	Filt & Foreign Materials, Homogeneity, Metals - Concentrate & Inhalable Concentrate, Microbials - E.coli, Microbials - Enterobacteriaceae, Microbials - Salmonella, Microbials - Total Aerobic Microbial Count, Microbials - Total Coliform, Microbials - Total Yeast & Mold Count, Pesticides, Potency (Concentrate), Residual Solvents		
PRODUCT REJECTION (if only a portion of shipment is rejected, circle that portion above)			
Name of Person Receiving or Rejecting Product	Ian Guitte		
I confirm that the contents of this shipment match weight records entered above, and I agree to take custody of those portions of this shipment not circled above. Those portions circled were returned to the individual delivering this shipment.			
Signature	[Signature]		Date 1-9-23
Signature of individual taking receipt of rejected portion of this shipment			

Sample Receipt Condition Report

CATLAB, LLC

Order ID: 1431

Samples Received Via: ☒ CATLAB Sampler/Courier ☐ Licensee ☐ Certified Sampler

Custody Seals Present and Intact on Transport Container: ☒ Yes ☐ No ☐ N/A Comments: _____

Custody Seals Present and Intact on Sample Containers: ☒ Yes ☐ No ☐ N/A Comments: _____

Type of submittal: ☐ Medical ☒ Adult Use ☐ Other Comments: _____

Receipt Temp: _____ Humidity: _____ If needed, ice present? Y / N Ambient: ☒

Samples Received			
	# of Samples	# of Containers	Notes:
Flower			
Trim			
Pre-Roll			
Infused Pre-Roll	<u>2</u>	<u>2</u>	
Retail Units			
Concentrate	<u>1</u>	<u>4</u>	
Infused Edibles			
Solid Batch			
Liquid Batch			

Proper Sample Containers/Enough Sample?	<input checked="" type="checkbox"/> Y / <input type="checkbox"/> N / <input type="checkbox"/> NA	Comments:
Analysis Marked on COC Match Bottles Rec'd?	<input checked="" type="checkbox"/> Y / <input type="checkbox"/> N / <input type="checkbox"/> NA	Comments:
Date/Time/ID on Samples Match COC?	<input checked="" type="checkbox"/> Y / <input type="checkbox"/> N / <input type="checkbox"/> NA	Comments:
Rushes Communicates to analyst in writing?	<input type="checkbox"/> Y / <input checked="" type="checkbox"/> N / <input checked="" type="checkbox"/> NA	Comments:
Sample tampered, manipulated, adulterated or contaminated?	<input type="checkbox"/> Y / <input checked="" type="checkbox"/> N / <input checked="" type="checkbox"/> NA	Comments:
AUMP Sample size by Batch Size OK?	<input checked="" type="checkbox"/> Y / <input type="checkbox"/> N / <input type="checkbox"/> NA	Comments:
Samples collected in the manner required by OMP?	<input checked="" type="checkbox"/> Y / <input type="checkbox"/> N / <input type="checkbox"/> NA	Comments:
Transport Manifest Received?	<input checked="" type="checkbox"/> Y / <input type="checkbox"/> N / <input type="checkbox"/> NA	Comments:
Samples Received in Metric?	<input checked="" type="checkbox"/> Y / <input type="checkbox"/> N / <input type="checkbox"/> NA	Comments:

Initials/Date: IG 1-9-23

Notes/Comments:

Reviewer's Checklist

- ☒ Client ID/Contact
- ☒ Reporting Instructions
- ☒ Rushes Communicated
- ☒ Temp, Condition OK
- ☒ Sample ID/Date/Time
- ☒ Matrix
- ☒ TAT Correct
- ☒ Correct Analyses

If Adult Use:

- ☒ Logged in Metric
- ☒ Transfer Manifest

If CATLAB Samples:

- ☐ Sampling Form
- ☐ Attestation Form

Initials: DPN Date: 1/10/23